

REVISIONS	BY

  
**WOOLDRIDGE & ASSOCIATES**  
 573 HWY. 51N, SUITE D  
 RIDGELAND, MS 39157  
 601-209-8865

  
**VENTURE SOUTH**  
 CONSTRUCTION COMPANY  
P.O. BOX 18049  
 JACKSON, MS 39218-0449  
 601-366-9407 / 601-366-9107 FAX

NEW RENOVATION FOR:  
**VERTICAL CHURCH**  
 MADISON COUNTY, MISSISSIPPI

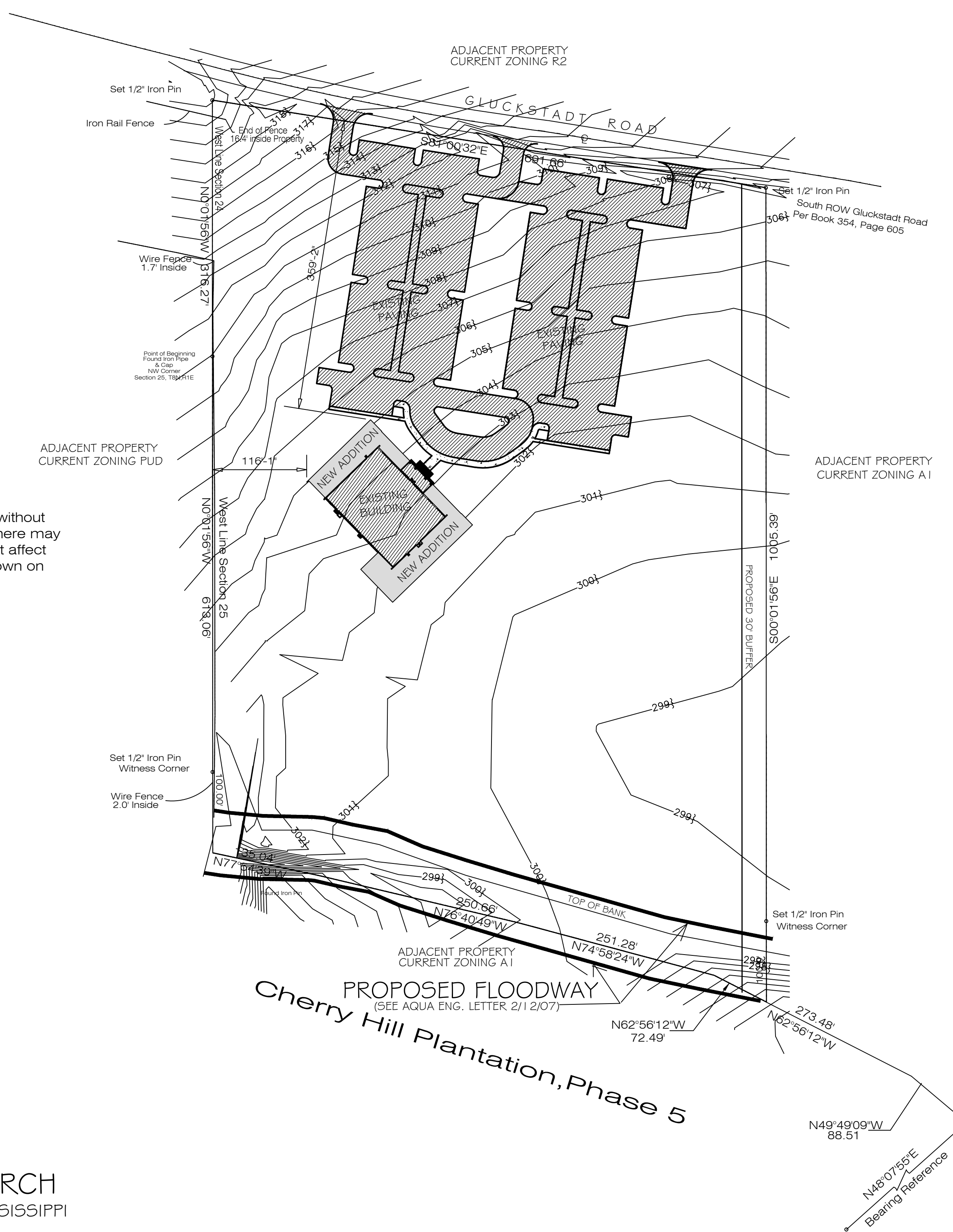

PROPERTY ADDRESS: 521 GLUCKSTADT ROAD, MADISON, MS 39110  
 CURRENT ZONING: A1  
 TOTAL LOT SIZE: APPROX. 1.5 ACRES  
 LOT COVERAGE: 3.68 ACRES  
 BUILDING FOOTPRINTS: 23,484 SQ.FT. / .54 AC  
 PARKING, DRIVEWAYS AND SIDEWALKS : 136,644 SQ.FT. / 3.14 AC  
 PARKING SPACES SHOWN - 314 TOTAL

Property Description:  
 A parcel of land lying and situated in the NW 1/4 of Section 25 and in the SW 1/4 of Section 24 all in Township 8 North, Range 1 East, Madison County, Mississippi being more particularly described as follows:  
 For a point of Beginning, commence at an iron pipe and cap representing the NW corner of Section 25, Township 8 North, Range 1 East, Madison County, Mississippi and run thence N 0 degrees 01 minutes 56 seconds W along the west line of said Section 24 for a distance of 316.27 feet to an iron pin on the southerly right of way of Gluckstadt Road (per Book 354, Page 605); thence run S 81 degrees 00 minutes 32 seconds E along said right of way for a distance of 691.66 feet to an iron pin; thence run S 0 degrees 01 minutes 56 seconds E for a distance of 1005.39 feet to a point on the north line of Lot 28 of Cherry Hill Plantation, Phase 5, said point being 100.00 feet S 0 degrees 01 minutes 56 seconds E of an iron pin witness corner; thence run N 62 degrees 56 minutes 12 second E along the north line of said Lot 28 for a distance of 72.49 to the NW corner of said Lot 28; thence run N 74 degrees 58 minutes 24 seconds W along the north line of Lot 27 of Cherry Hill Plantation, Phase 5 for a distance of 251.28 feet to a point; thence run N 76 degrees 40 minutes 49 seconds W along the north line of said Lot 27 for a distance of 250.66 feet to a point; thence run N 77 degrees 54 minutes 39 seconds W along the north line of said Lot 27 for a distance of 135.04 feet to the NW corner of Cherry Hill Plantation, Phase 5 said point being 100.00 feet S 0 degrees 01 minutes 56 seconds E of an iron pin witness corner; thence run N 0 degrees 01 minutes 56 seconds W along the west line of Section 25 for a distance of 613.06 feet to the Point of Beginning. This parcel contains 15.00 acres, more or less.

**SURVEY INFORMATION**  
 BANKS ENGINEERING AND SURVEYING, INC.  
 MADISON, MISSISSIPPI  
 601 407 1240  
  
**FLOODWAY INFORMATION**  
 AQUA ENGINEERING SERVICES, LTD  
 JACKSON, MISSISSIPPI  
 601 366 9233

This survey was performed without the benefit of a title search there may be recorded instruments that affect this property that are not shown on this survey.

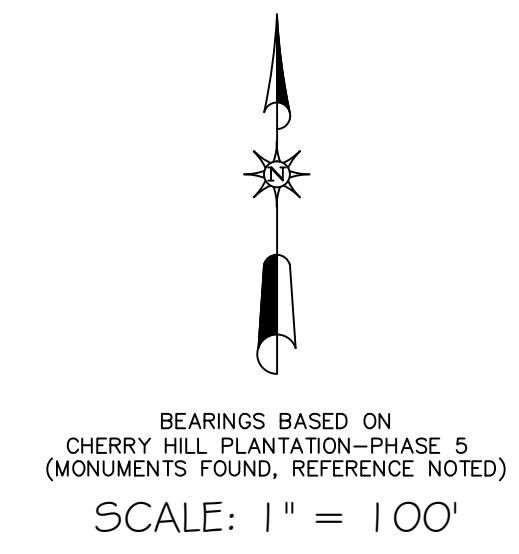

± 1.5 ACRES  
**VERTICAL CHURCH**  
 MADISON COUNTY, MISSISSIPPI

DRAWN
WOOLDRIDGE
CHECKED
DATE
17 JULY 2017
SCALE
JOB NO.
SHEET
C1
OF SHEETS



ADJACENT PROPERTY  
CURRENT ZONING R2

GLUCKSTADT ROAD

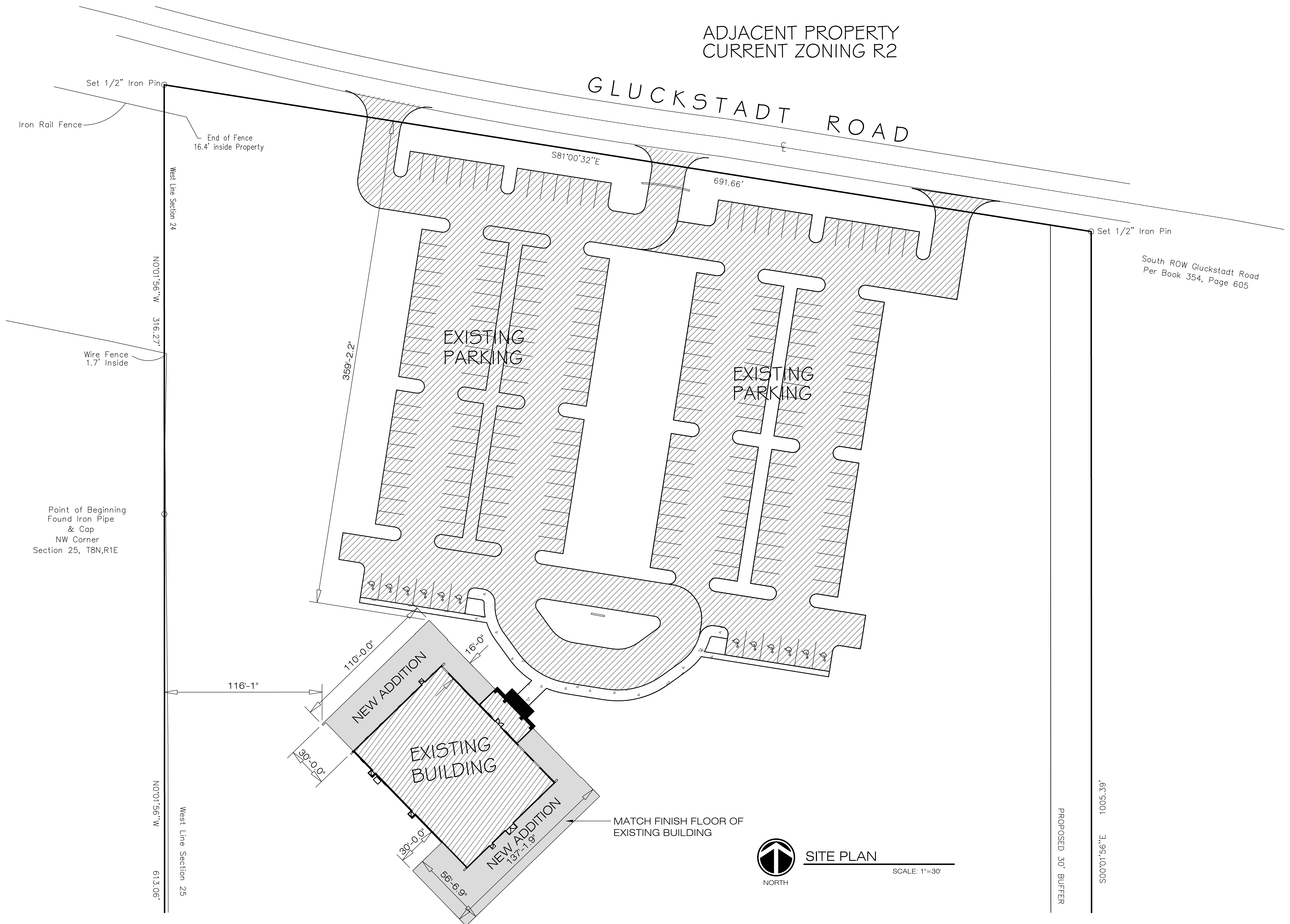

REVISIONS	BY

**W**  
WOOLDRIDGE & ASSOCIATES  
573 HWY. 51N, SUITE D  
RIDGELAND, MS 39157  
601-209-8865

**V**  
VENTURE SOUTH  
CONSTRUCTION COMPANY  
P.O. BOX 1869  
JACKSON, MS 39206-6545  
601-368-9407 / 601-368-9107 FAX

NEW RENOVATION FOR:  
**VERTICAL CHURCH**  
MADISON COUNTY, MISSISSIPPI

DRAWN  
WOOLDRIDGE  
CHECKED  
DATE  
17 JULY 2017  
SCALE  
JOB NO.  
SHEET  
**C2**  
OF SHEETS

**SITE PLAN**  
SCALE: 1"=30'

PROPOSED 30' BUFFER

South ROW Gluckstadt Road  
Per Book 354, Page 605

Point of Beginning  
Found Iron Pipe  
& Cap  
NW Corner  
Section 25, T8N,R1E

West Line Section 24

West Line Section 25

NORTH



REVISIONS	BY

  
**WOOLDRIDGE & ASSOCIATES**  
 573 HWY. 51N, SUITE D  
 RIDGELAND, MS 39157  
 601-209-8665

  
**VENTURE SOUTH**  
 CONSTRUCTION COMPANY  
P.O. BOX 18068  
 JACKSON, MS 39218-6548  
 601-368-9407 / 601-368-9107 FAX

NEW RENOVATION FOR:  
**VERTICAL CHURCH**  
 MADISON COUNTY, MISSISSIPPI

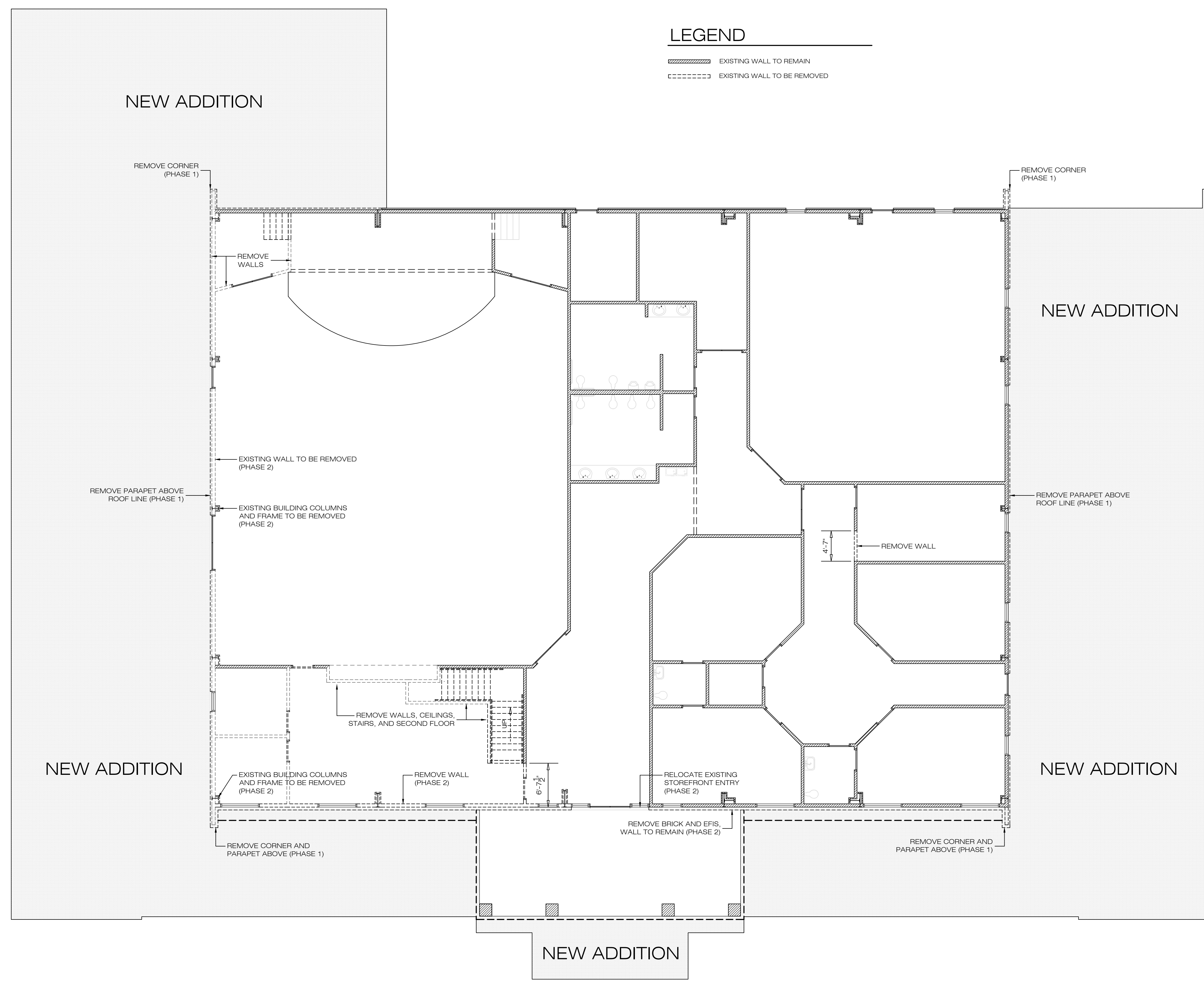



**DEMOLITION PLAN**  
 SCALE: 1/8"=1'-0"

DRAWN	WOOLDRIDGE
CHECKED	
DATE	17 JULY 2017
SCALE	
JOB NO.	
SHEET	
<b>D1</b>	
OF	SHEETS

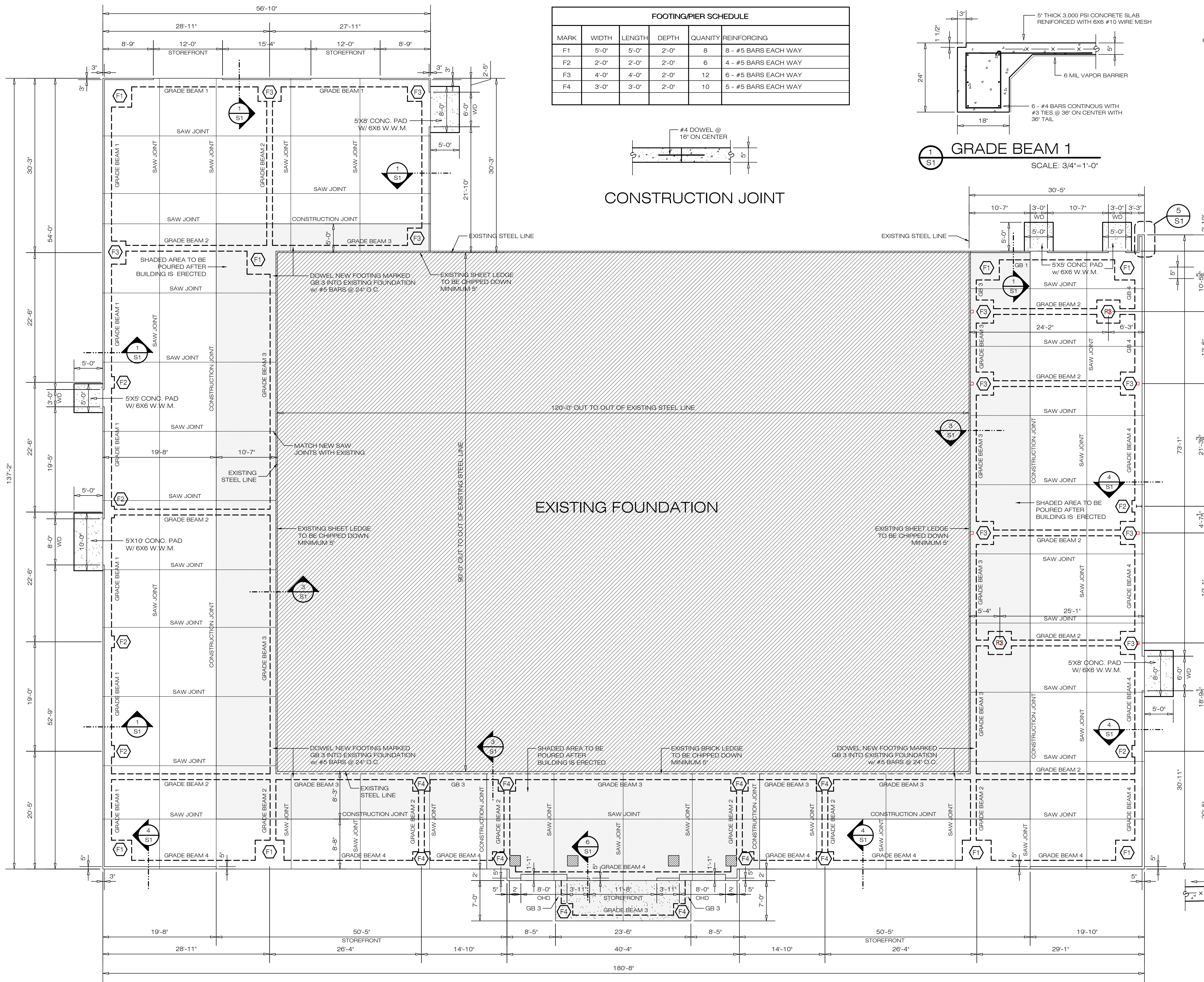

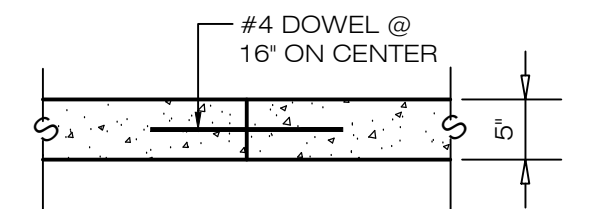

FOOTING/PIER SCHEDULE					
MARK	WIDTH	LENGTH	DEPTH	QUANTITY	REINFORCING
F1	5'-0"	5'-0"	2'-0"	8	8 - #5 BARS EACH WAY
F2	2'-0"	2'-0"	2'-0"	6	4 - #5 BARS EACH WAY
F3	4'-0"	4'-0"	2'-0"	12	6 - #5 BARS EACH WAY
F4	3'-0"	3'-0"	2'-0"	10	5 - #5 BARS EACH WAY



CONSTRUCTION JOINT

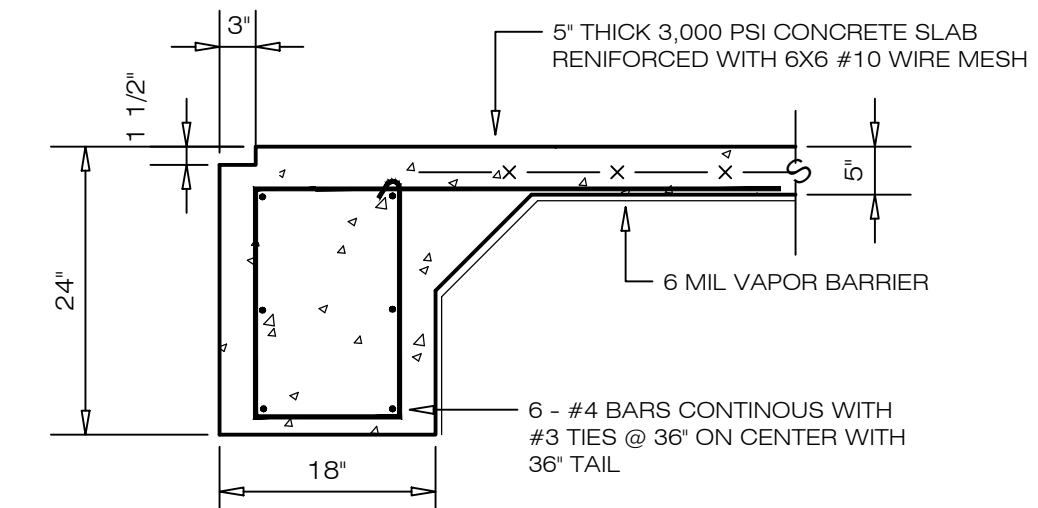

GRADE BEAM 1  
SCALE: 3/4"=1'-0"

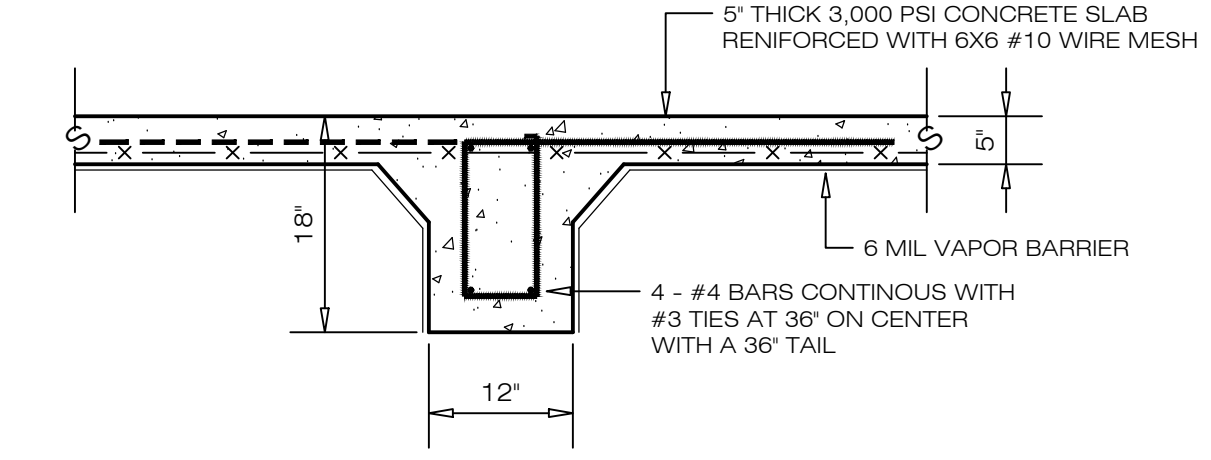

GRADE BEAM 2  
SCALE: 3/4"=1'-0"

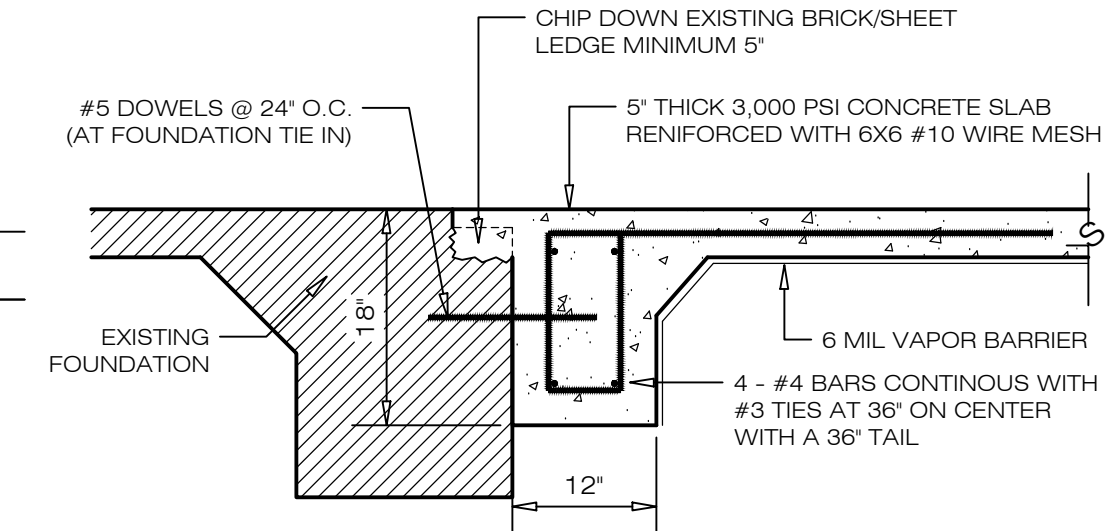

GRADE BEAM 3  
SCALE: 3/4"=1'-0"

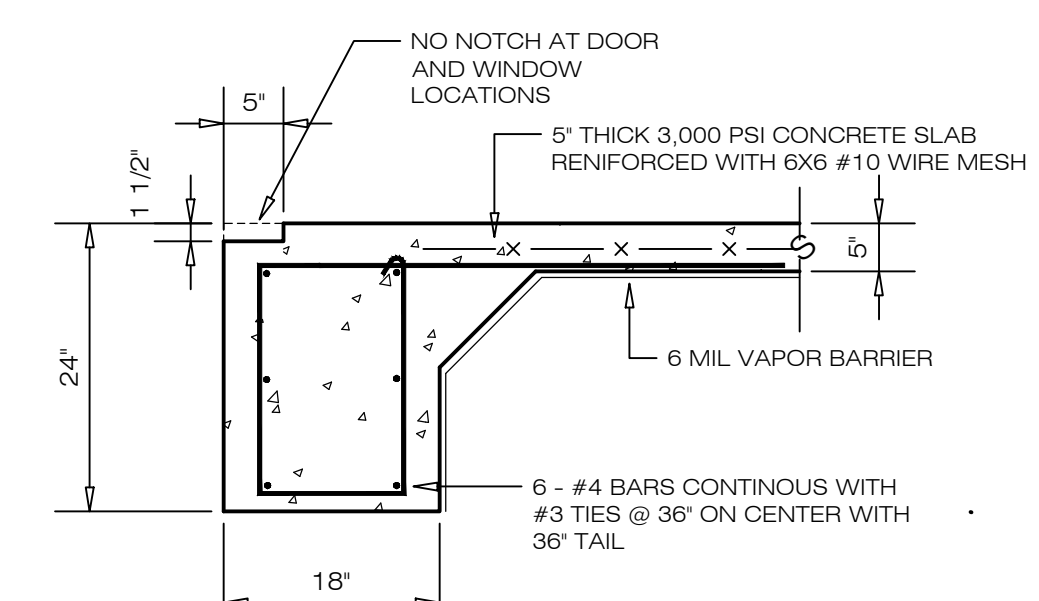

GRADE BEAM 4  
SCALE: 3/4"=1'-0"

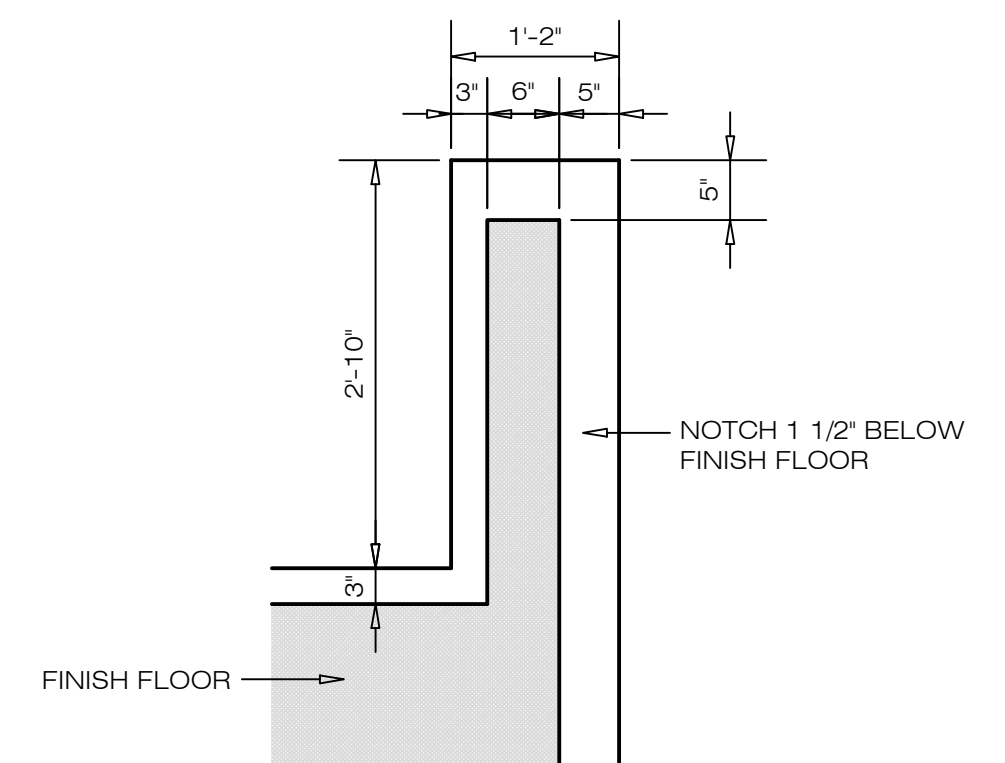

CORNER DETAIL  
SCALE: 3/4"=1'-0"

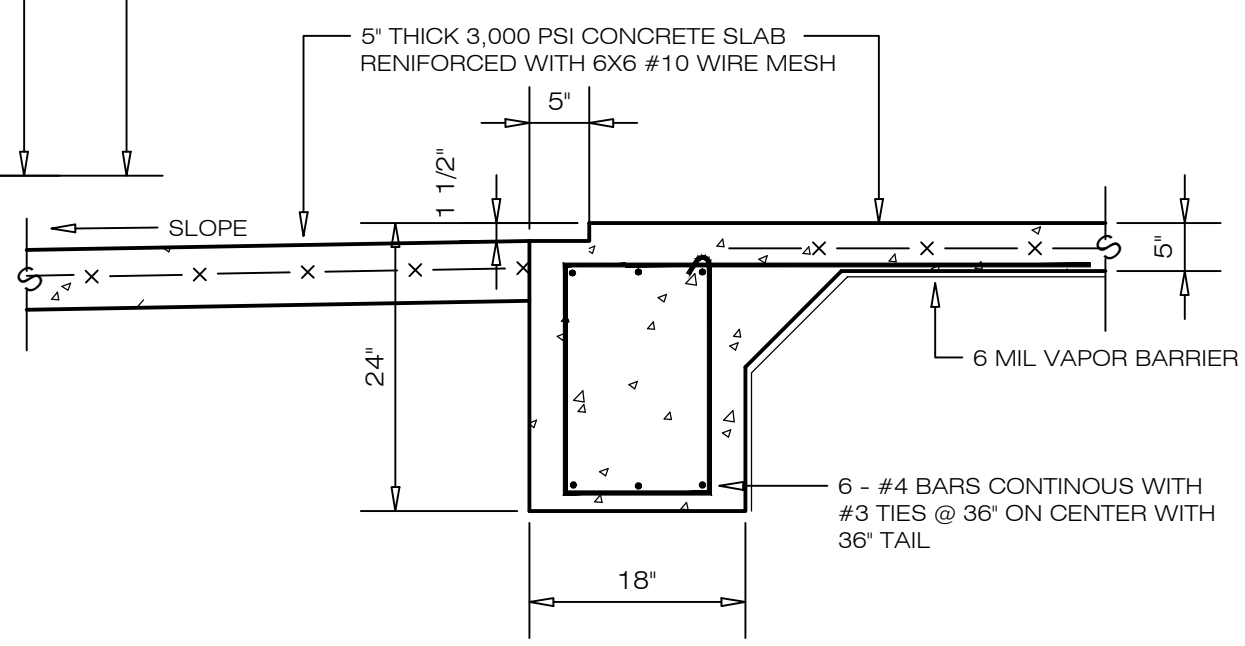

PORCH TIE IN  
SCALE: 3/4"=1'-0"

REVISIONS	BY

**W**  
WOOLDRIDGE & ASSOCIATES  
573 HWY. 51N, SUITE D  
RIDGELAND, MS 39157  
601-209-8865

**V**  
VENTURE SOUTH  
CONSTRUCTION COMPANY  
P.O. BOX 18669  
JACKSON, MS 39218-6545  
601-368-9407 / 601-368-9107 FAX

NEW RENOVATION FOR:  
**VERTICAL CHURCH**  
MADISON COUNTY, MISSISSIPPI

DRAWN	WOOLDRIDGE
CHECKED	
DATE	17 JULY 2017
SCALE	
JOB NO.	
SHEET	

**S1**  
OF SHEETS

**FOUNDATION PLAN**  
SCALE: 1/8"=1'-0"  
NORTH



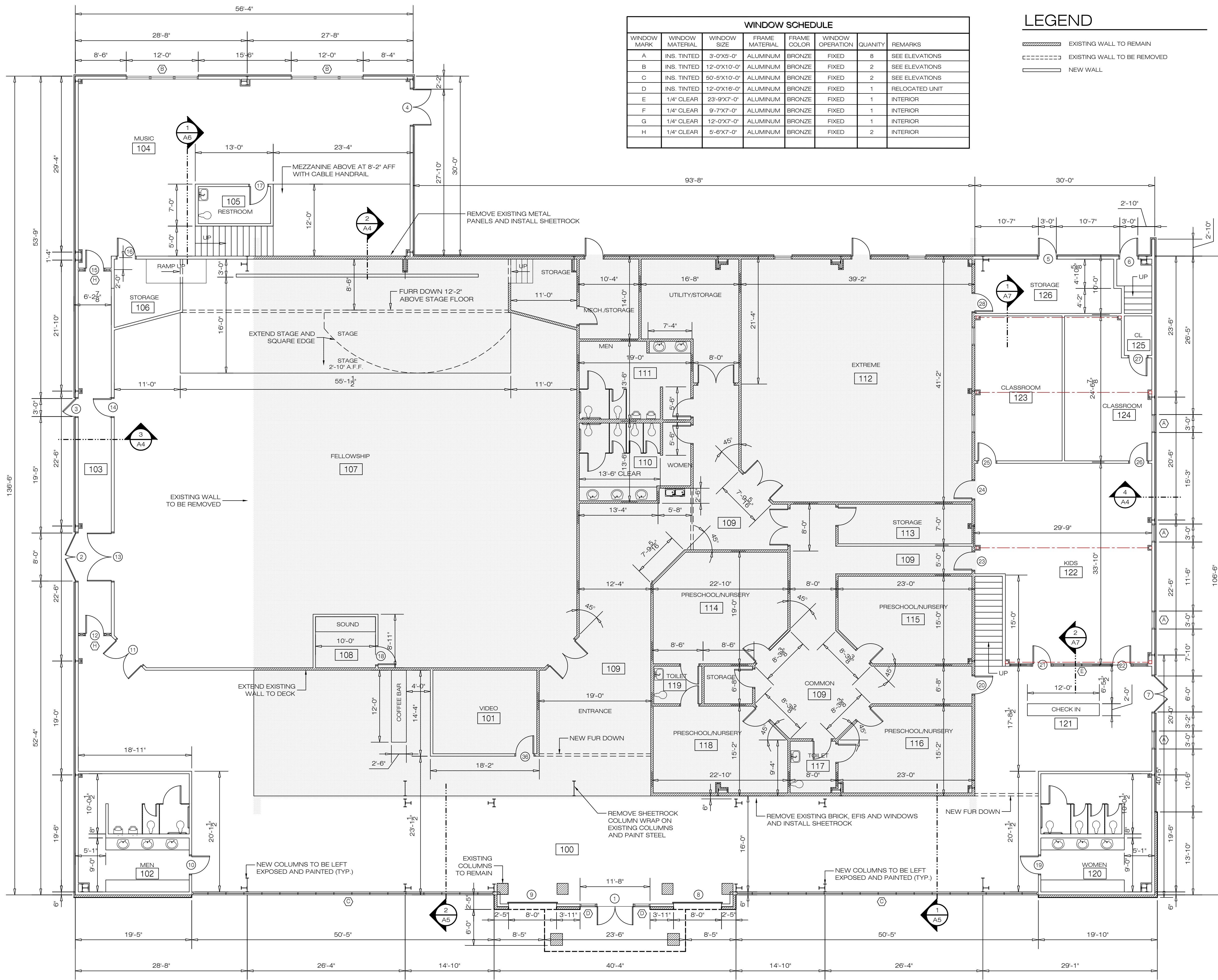

WINDOW SCHEDULE							
WINDOW MARK	WINDOW MATERIAL	WINDOW SIZE	FRAME MATERIAL	FRAME COLOR	WINDOW OPERATION	QUANTITY	REMARKS
A	INS. TINTED	3'-0"X5'-0"	ALUMINUM	BRONZE	FIXED	8	SEE ELEVATIONS
B	INS. TINTED	12'-0"X10'-0"	ALUMINUM	BRONZE	FIXED	2	SEE ELEVATIONS
C	INS. TINTED	50'-5"X10'-0"	ALUMINUM	BRONZE	FIXED	2	SEE ELEVATIONS
D	INS. TINTED	12'-0"X16'-0"	ALUMINUM	BRONZE	FIXED	1	RELOCATED UNIT
E	1/4" CLEAR	23'-9"X7'-0"	ALUMINUM	BRONZE	FIXED	1	INTERIOR
F	1/4" CLEAR	9'-7"X7'-0"	ALUMINUM	BRONZE	FIXED	1	INTERIOR
G	1/4" CLEAR	12'-0"X7'-0"	ALUMINUM	BRONZE	FIXED	1	INTERIOR
H	1/4" CLEAR	5'-6"X7'-0"	ALUMINUM	BRONZE	FIXED	2	INTERIOR

LEGEND	
	EXISTING WALL TO REMAIN
	EXISTING WALL TO BE REMOVED
	NEW WALL

NOTE: FINISH SCHEDULE LOCATED ON SHEET A4

DOOR SCHEDULE							
DOOR NUMBER	DOOR MATERIAL	DOOR SIZE	FRAME MATERIAL	DOOR SWING	FIRE LABEL	DOOR GLAZING	REMARKS
1	ALUM	6070	ALUM	PAIR	-	FULL	STOREFRONT
2	H.M.	8070	H.M.	PAIR	-	-	HOLLOW METAL
3	H.M.	3070	H.M.	LHR	-	-	HOLLOW METAL
4	H.M.	6070	H.M.	PAIR	-	-	HOLLOW METAL
5	H.M.	3070	H.M.	RHR	-	-	HOLLOW METAL
6	H.M.	3070	H.M.	LH	-	-	HOLLOW METAL
7	ALUM	6070	ALUM	PAIR	-	FULL	STOREFRONT
8	GLASS	8'X10'	STEEL	-	-	FULL	SECTIONAL OHD
9	GLASS	8'X10'	STEEL	-	-	FULL	SECTIONAL OHD
10	WOOD	3070	H.M.	RHR	-	-	SOLID CORE
11	WOOD	6070	H.M.	PAIR	-	-	SOLID CORE
12	ALUM	3070	ALUM	LH	-	FULL	STOREFRONT
13	WOOD	8070	H.M.	PAIR	-	-	SOLID CORE
14	WOOD	3070	H.M.	LHR	-	-	SOLID CORE
15	ALUM	3070	ALUM	LH	-	FULL	STOREFRONT
16	WOOD	3070	H.M.	RHR	-	-	SOLID CORE
17	WOOD	3070	H.M.	RH	-	-	SOLID CORE
18	WOOD	3070	H.M.	LHR	-	-	SOLID CORE
19	WOOD	3070	H.M.	LHR	-	-	SOLID CORE
20	WOOD	3070	H.M.	RHR	-	-	SOLID CORE
21	ALUM	3070	ALUM	LH	-	FULL	STOREFRONT
22	ALUM	3070	ALUM	RH	-	FULL	STOREFRONT
23	WOOD	3070	H.M.	LH	-	-	SOLID CORE
24	WOOD	3070	H.M.	LH	-	-	SOLID CORE
25	WOOD	3070	H.M.	LH	-	-	SOLID CORE
26	WOOD	3070	H.M.	RH	-	-	SOLID CORE
27	WOOD	3070	H.M.	RHR	-	-	SOLID CORE
28	WOOD	3070	H.M.	RH	-	-	SOLID CORE
29	WOOD	3070	H.M.	RH	-	-	SOLID CORE
30	WOOD	3070	H.M.	LH	-	-	SOLID CORE
31	WOOD	3070	H.M.	LH	-	-	SOLID CORE
32	WOOD	3070	H.M.	RH	-	-	SOLID CORE
33	ALUM	3070	ALUM	LH	-	FULL	STOREFRONT
34	ALUM	3070	ALUM	LH	-	FULL	STOREFRONT
35	WOOD	3070	H.M.	LH	-	-	SOLID CORE
36	WOOD	3070	H.M.	RH	-	-	SOLID CORE

REVISIONS	BY

WOOLDRIDGE & ASSOCIATES  
573 HWY. 51N, SUITE D  
RIDGELAND, MS 39157  
601-209-8865

VENTURE SOUTH  
CONSTRUCTION COMPANY  
P.O. BOX 18669  
JACKSON, MS 39218-6545  
601-368-9407 / 601-368-9107 FAX

NEW RENOVATION FOR:  
**VERTICAL CHURCH**  
MADISON COUNTY, MISSISSIPPI

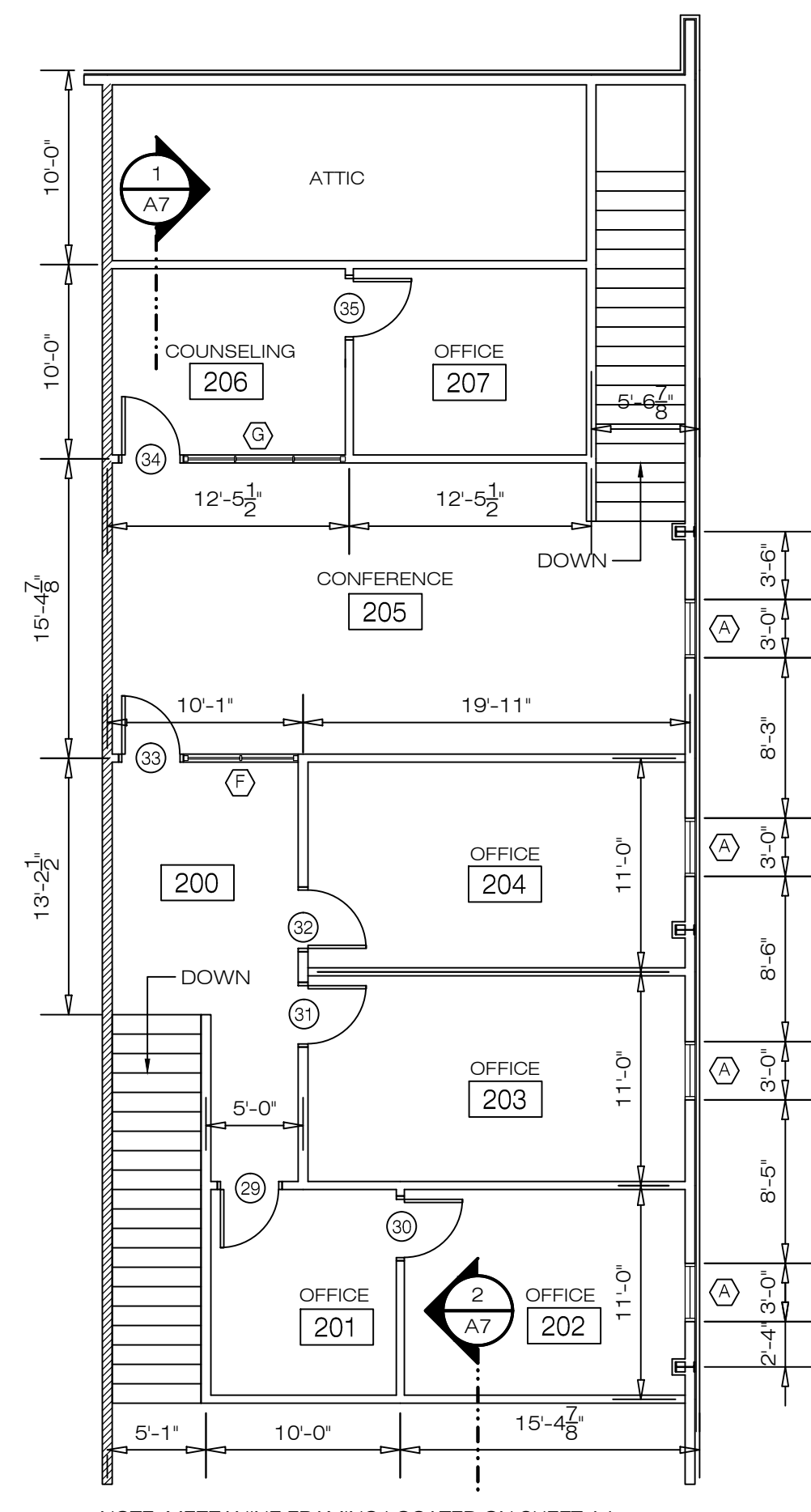

**SECOND FLOOR PLAN**  
SCALE: 1/8"=1'-0"

DRAWN  
WOOLDRIDGE  
CHECKED

DATE  
17 JULY 2017  
SCALE

JOB NO.

SHEET

**A1**

OF SHEETS

**FIRST FLOOR PLAN**  
SCALE: 1/8"=1'-0"





REVISIONS	BY

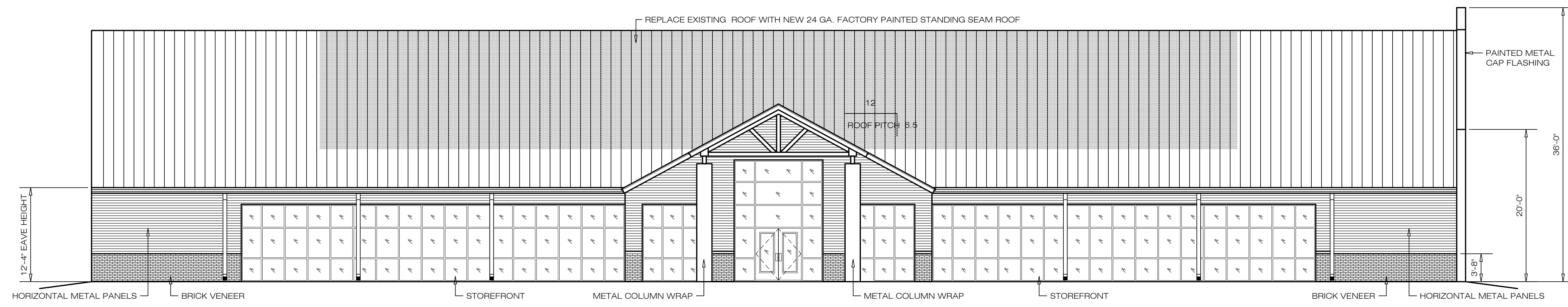

**NORTH ELEVATION**  
SCALE: 1/8"=1'-0"

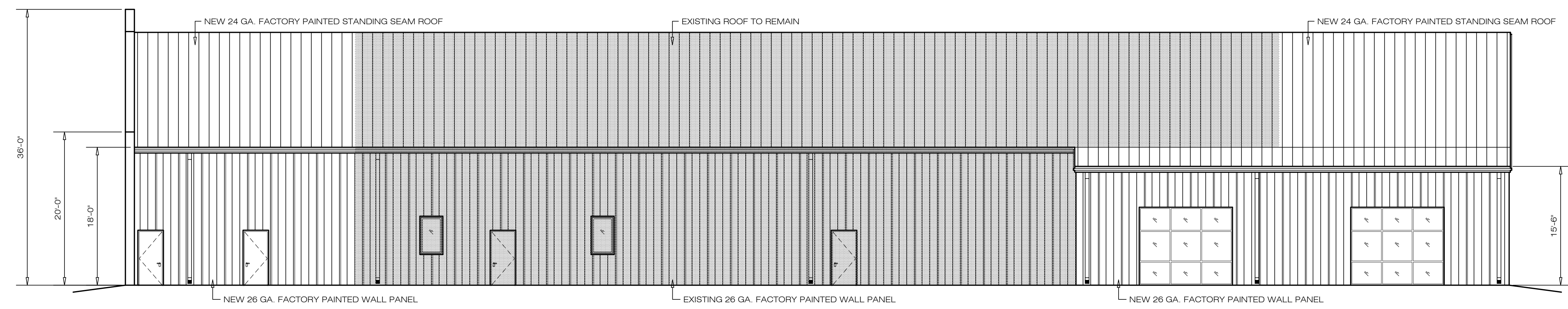

**SOUTH ELEVATION**  
SCALE: 1/8"=1'-0"



WOOLDRIDGE & ASSOCIATES  
573 HWY. 51N, SUITE D  
RIDGELAND, MS 39157  
601-209-8665



VENTURE SOUTH  
CONSTRUCTION COMPANY  
P.O. BOX 18649  
JACKSON, MS 39216-6545  
601-368-9407 / 601-368-9107 FAX

NEW REMODELING FOR:

DRAWN	WOOLDRIDGE
CHECKED	
DATE	17 JULY 2017
SCALE	
JOB NO.	
SHEET	A2
OF	
SHEETS	



REVISIONS	BY

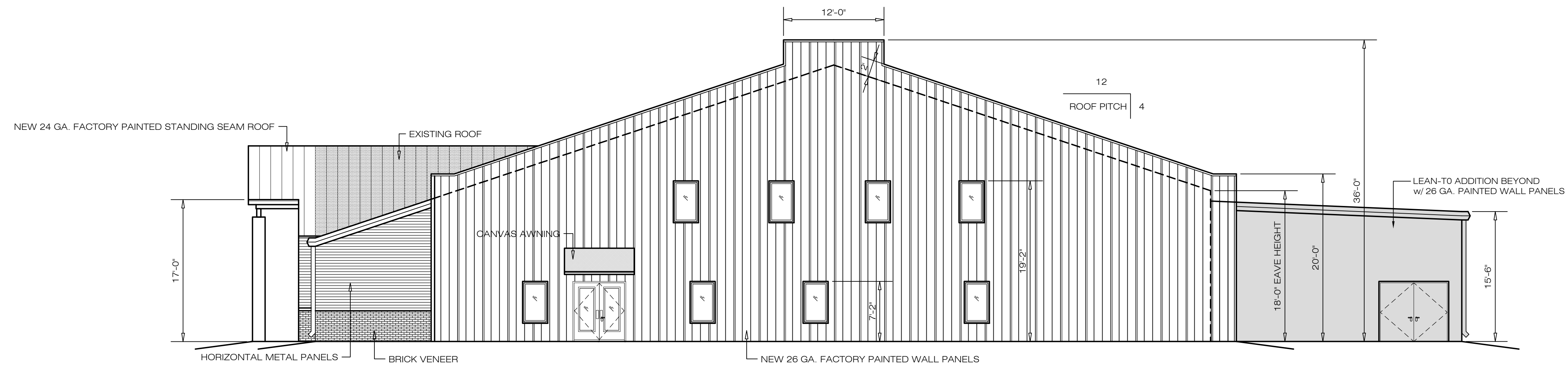

**WEST ELEVATION**  
SCALE: 1/8"=1'-0"

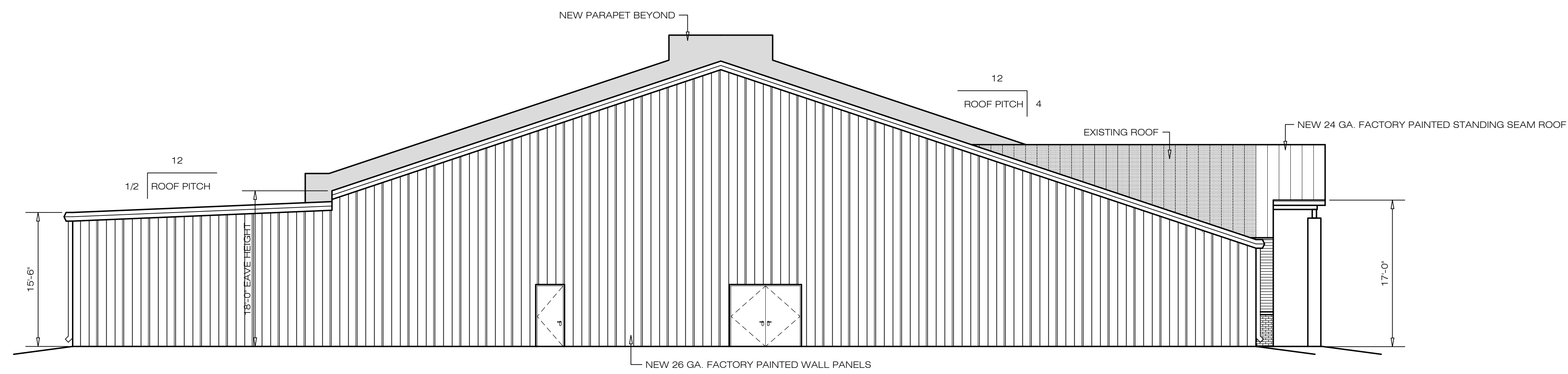

**EAST ELEVATION**  
SCALE: 1/8"=1'-0"

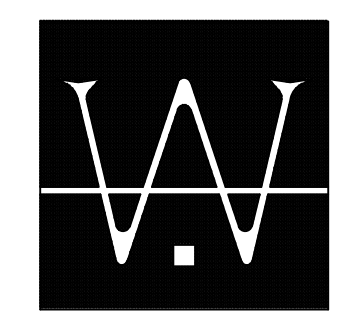

WOOLDRIDGE & ASSOCIATES  
573 HWY. 51N, SUITE D  
RIDGELAND, MS 39157  
601-209-8665

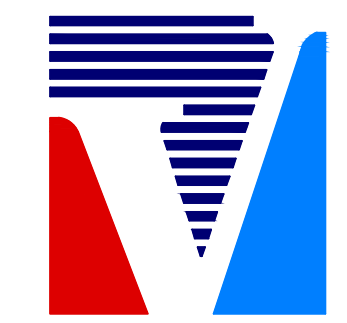

VENTURE SOUTH  
CONSTRUCTION COMPANY  
P.O. BOX 18649  
JACKSON, MS 39216-6545  
601-368-9407 / 601-368-9107 FAX

NEW REMODELING FOR:

DRAWN	WOOLDRIDGE
CHECKED	
DATE	17 JULY 2017
SCALE	
JOB NO.	
SHEET	

**A3**

OF SHEETS



FINISH SCHEDULE													
ROOM NUMBER	ROOM DESCRIPTION	FLOOR		WALLS		BASE		CEILING		CEILING HEIGHT	REMARKS		
		CARPET TILES	WOOD	POLISHED CONCRETE	NO FLOOR WORK	PAINTED SHEETROCK	FULL HEIGHT CERAMIC	4" CERAMIC WAINSCOT	4" RUBBER BASE			CERAMIC	NONE
100	ENTRANCE										VARIABLE		
101	VIDEO ROOM										10'-0"		
102	MENS RESTROOM										10'-0"		
103	CORRIDOR										10'-0"		
104	MUSIC ROOM										VARIABLE		
105	UNISEX RESTROOM										8'-0"		
106	STORAGE										12'-0"		
107	FELLOWSHIP										VARIABLE		
107B	STAGE										VARIABLE		
108	SOUND ROOM										OPEN		
109	EXISTING CORRIDOR										10'-0"		
110	WOMENS RESTROOM										10'-0"		
111	MENS RESTROOM										10'-0"		
112	EXTREME										10'-0"		
113	STORAGE										10'-0"		
114	PRESCHOOL/NURSERY										10'-0"		
115	PRESCHOOL/NURSERY										10'-0"		
116	PRESCHOOL/NURSERY										10'-0"		
117	TOILET										10'-0"		
118	PRESCHOOL/NURSERY										10'-0"		
119	TOILET										10'-0"		
120	WOMENS RESTROOM										10'-0"		
121	CHECK-IN										VARIABLE		
122	KIDS										9'-0"		
123	CLASSROOM										9'-0"		
124	CLASSROOM										9'-0"		
125	CLOSET										9'-0"		
126	STORAGE										9'-0"		
200	LOBBY										9'-0"		
201	OFFICE										9'-0"		
202	OFFICE										9'-0"		
203	OFFICE										9'-0"		
204	OFFICE										9'-0"		
205	CONFERENCE										9'-0"		
206	COUNSELING										8'-0"		
207	OFFICE										8'-0"		

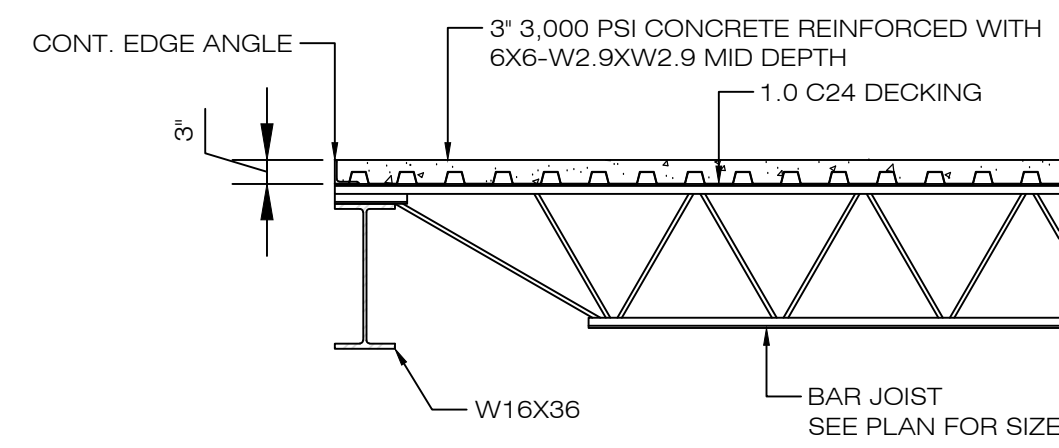

5  
A4  
FRAMING DETAIL  
SCALE: 1/2"=1'-0"

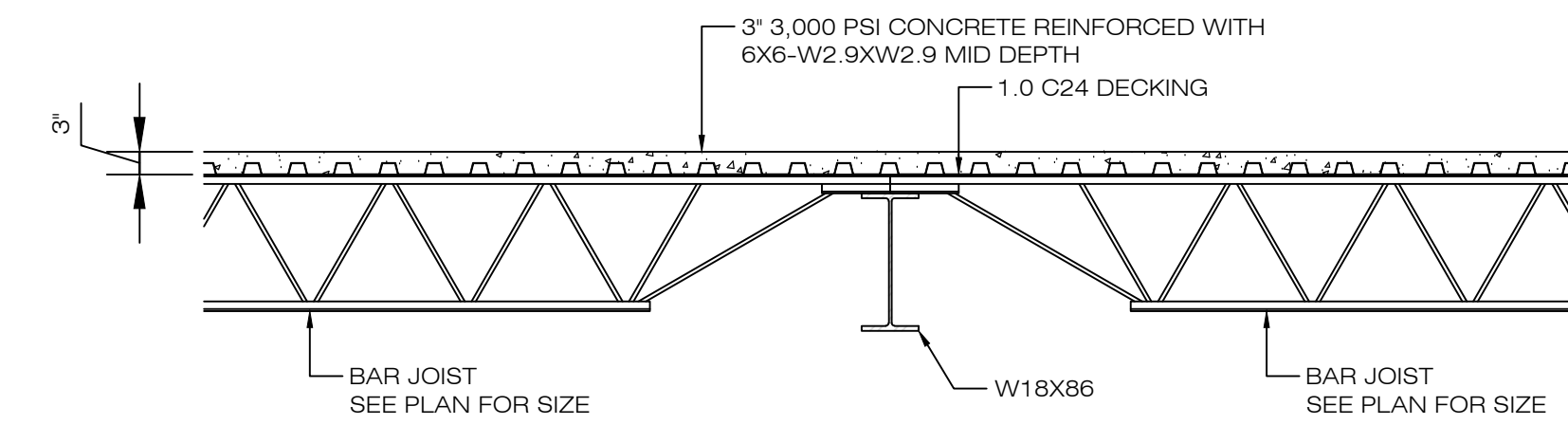

7  
A4  
FRAMING DETAIL  
SCALE: 1/2"=1'-0"

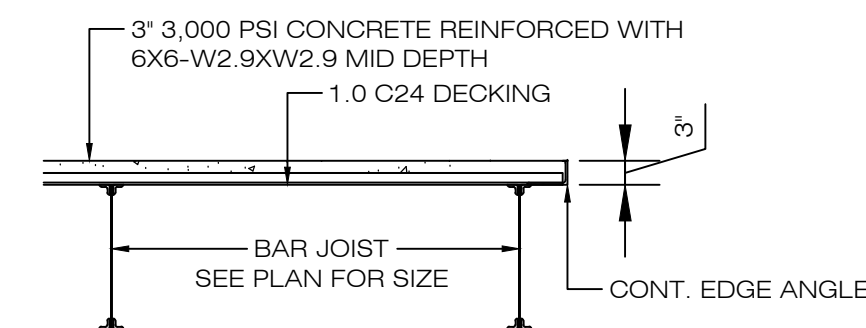

6  
A4  
FRAMING DETAIL  
SCALE: 1/2"=1'-0"

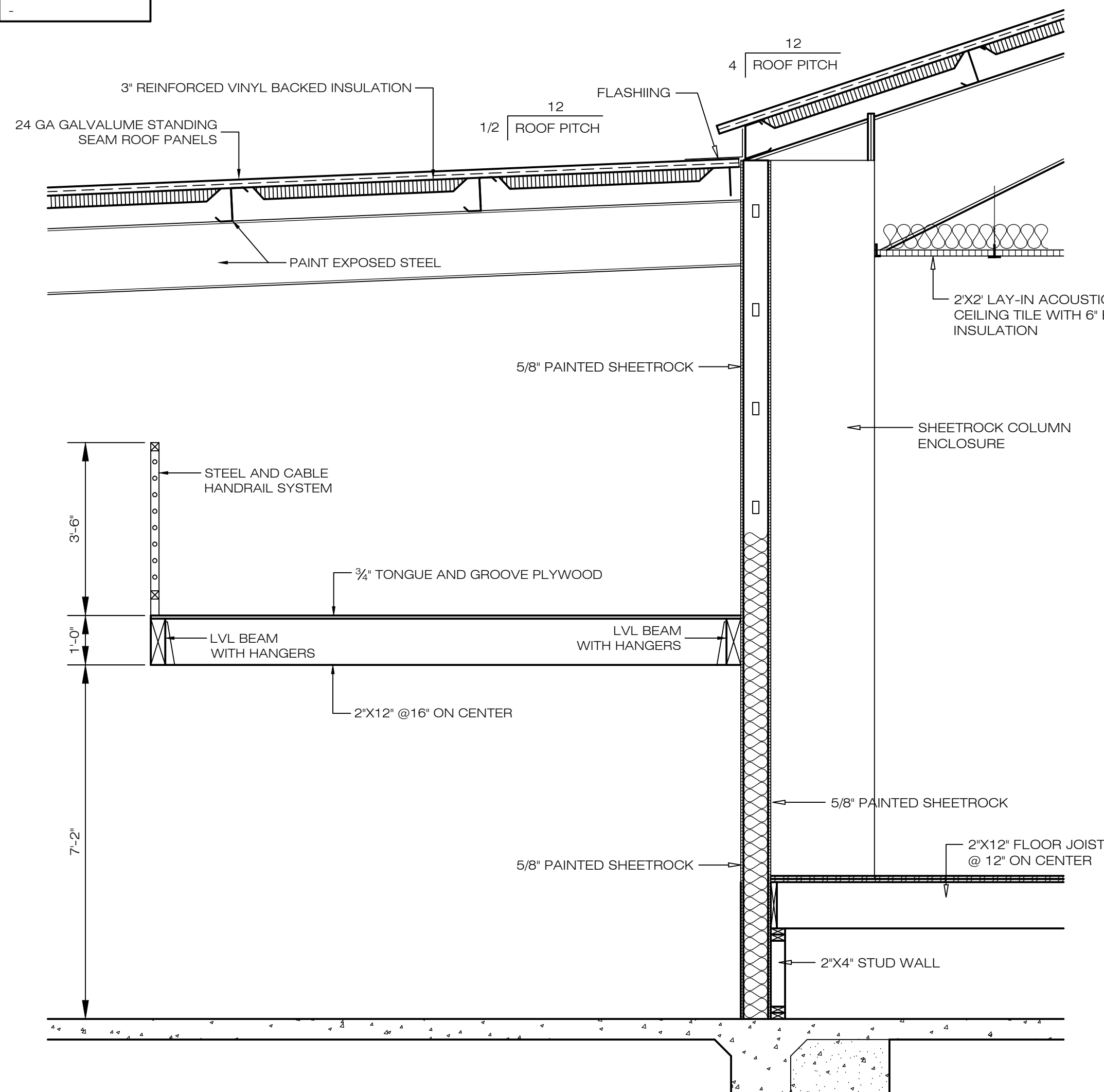

2  
A4  
SECTION  
SCALE: 1/2"=1'-0"

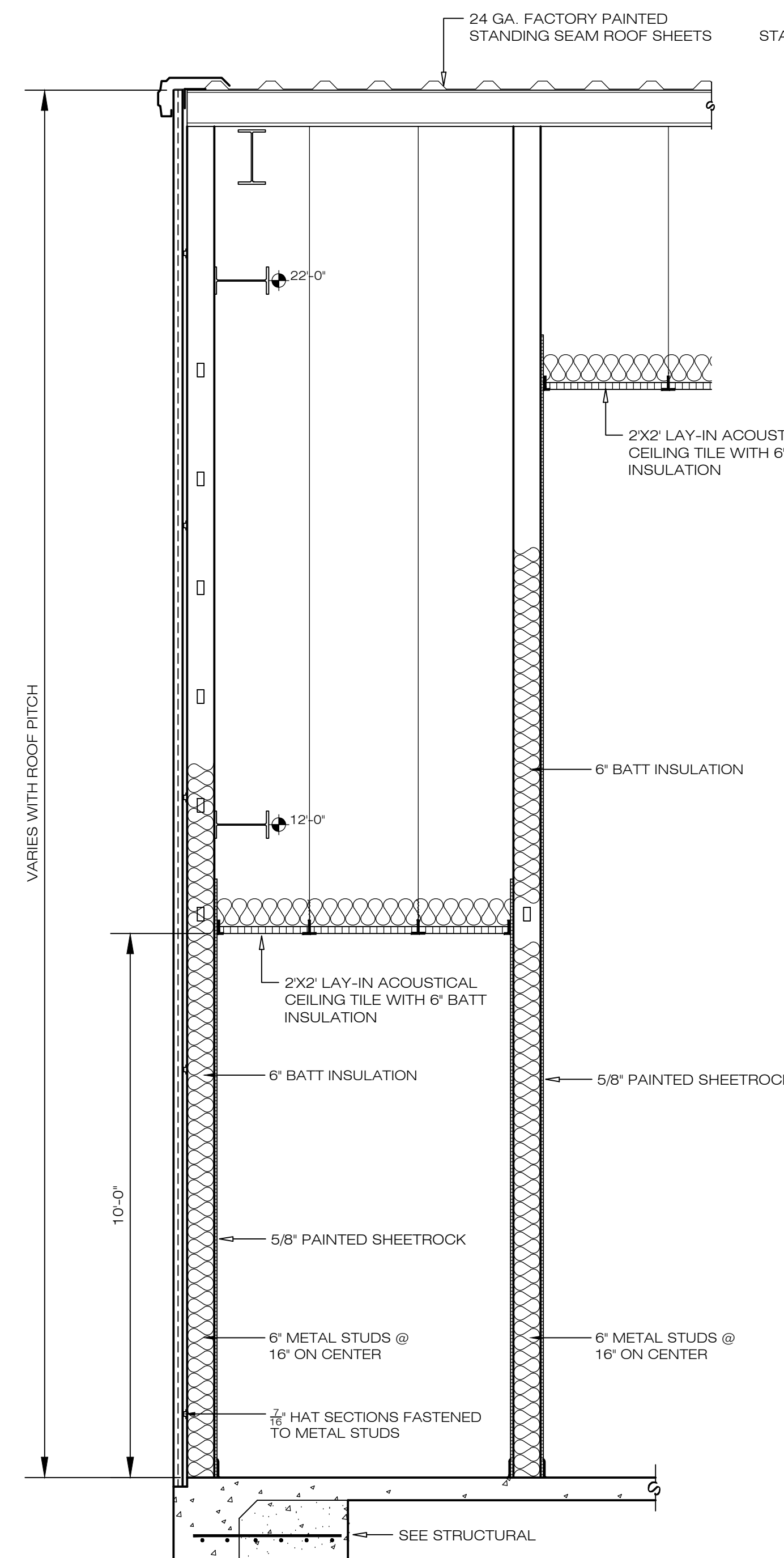

3  
A4  
WALL SECTION  
SCALE: 1/2"=1'-0"

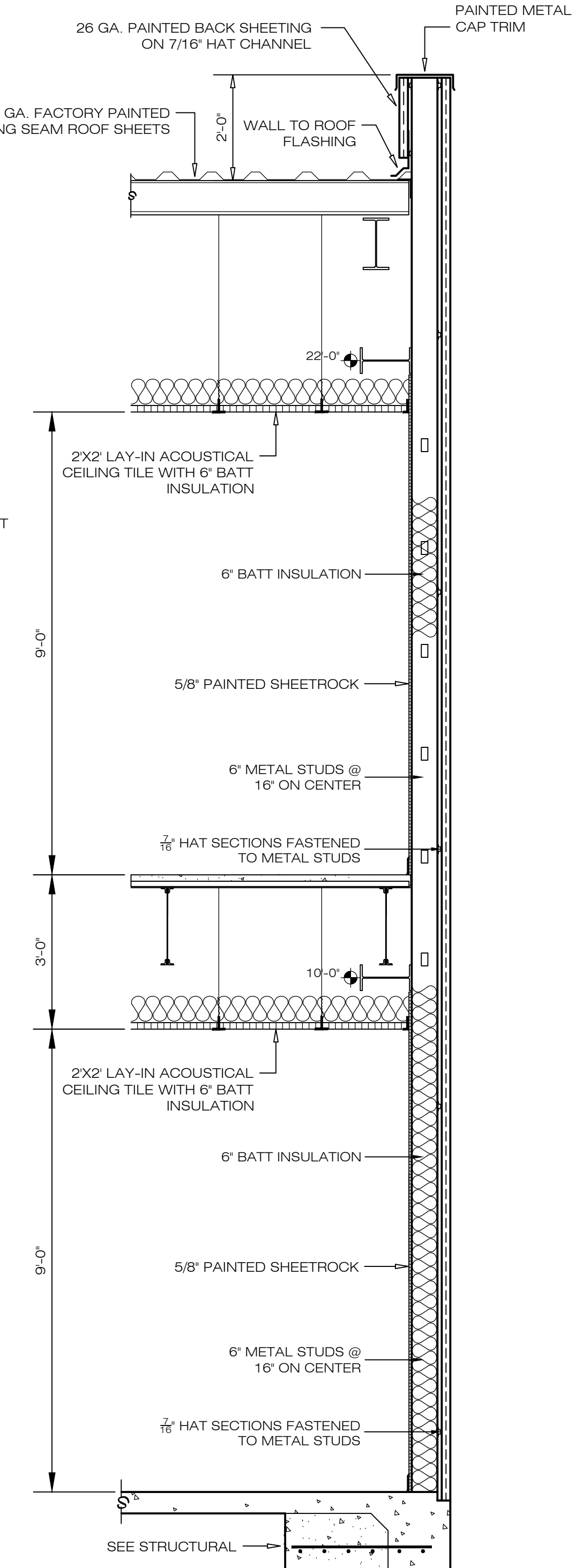

4  
A4  
WALL SECTION  
SCALE: 1/2"=1'-0"

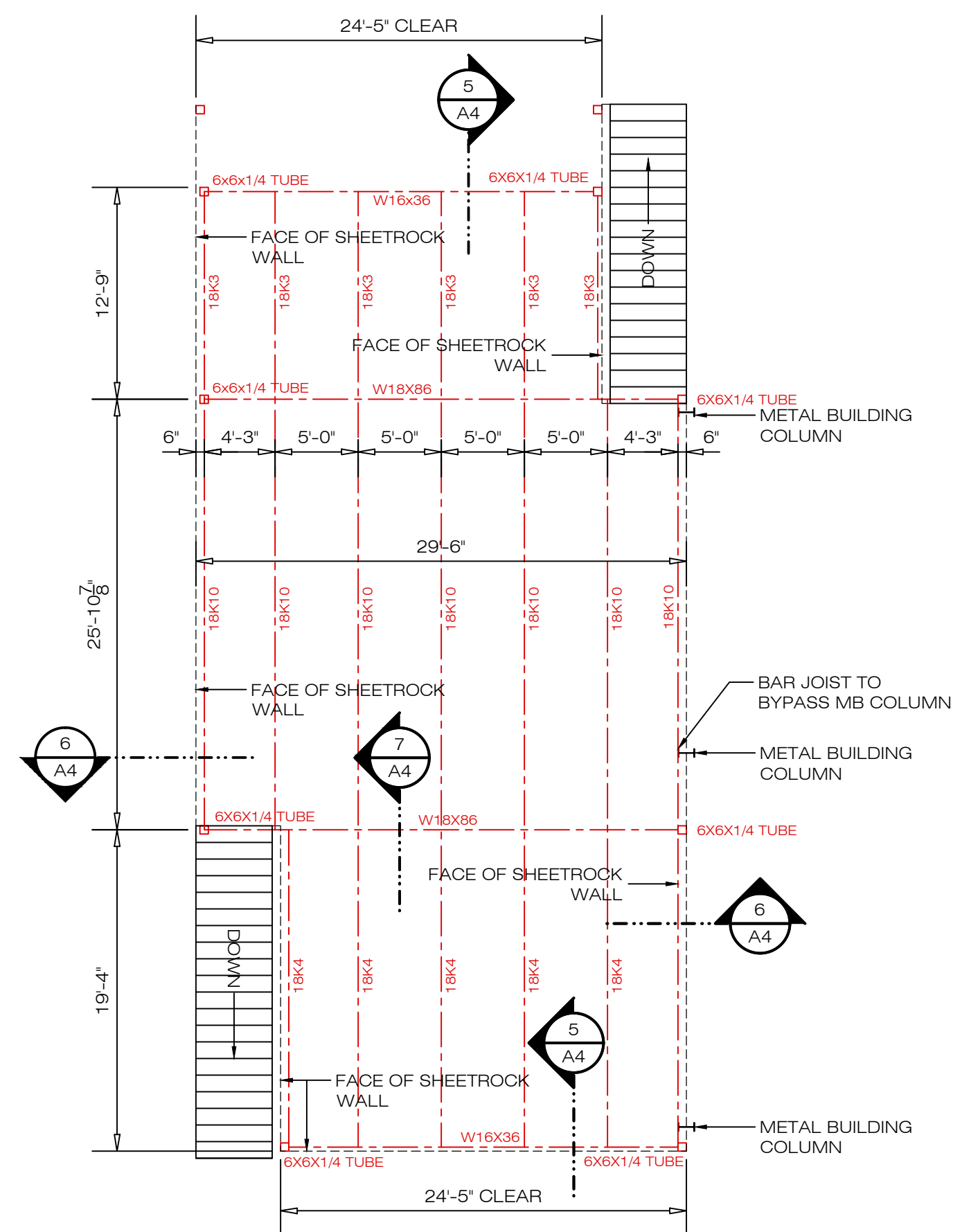

1  
A4  
MEZZANINE FRAMING  
SCALE: 1/2"=1'-0"

REVISIONS	BY

**W**

WOOLDRIDGE & ASSOCIATES  
573 HWY. 51N, SUITE D  
RIDGELAND, MS 39157  
601-209-8665

**V**

VENTURE SOUTH  
CONSTRUCTION COMPANY  
P.O. BOX 18049  
JACKSON, MS 39218-6545  
601-368-9407 / 601-368-9107 FAX

NEW REMODELING FOR:

DRAWN  
WOOLDRIDGE

CHECKED

DATE  
17 JULY 2017

SCALE

JOB NO.

SHEET

A4

OF SHEETS



REVISIONS	BY

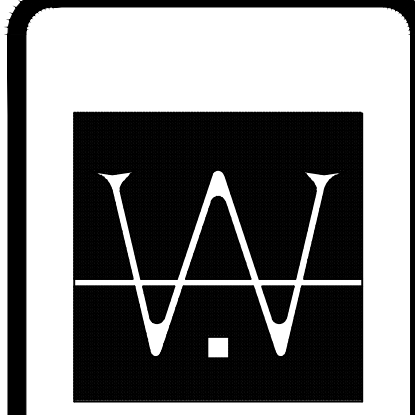

WOOLDRIDGE & ASSOCIATES  
 573 HWY. 51N, SUITE D  
 RIDGELAND, MS 39157  
 601-209-8665

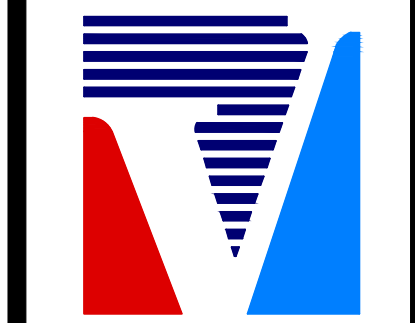

VENTURE SOUTH  
 CONSTRUCTION COMPANY  
 P.O. BOX 18049  
 JACKSON, MS 39218-0449  
 601-368-9407 / 601-368-9107 FAX

NEW REMODELING FOR:

DRAWN	WOOLDRIDGE
CHECKED	
DATE	17 JULY 2017
SCALE	
JOB NO.	
SHEET	

A5  
 OF SHEETS

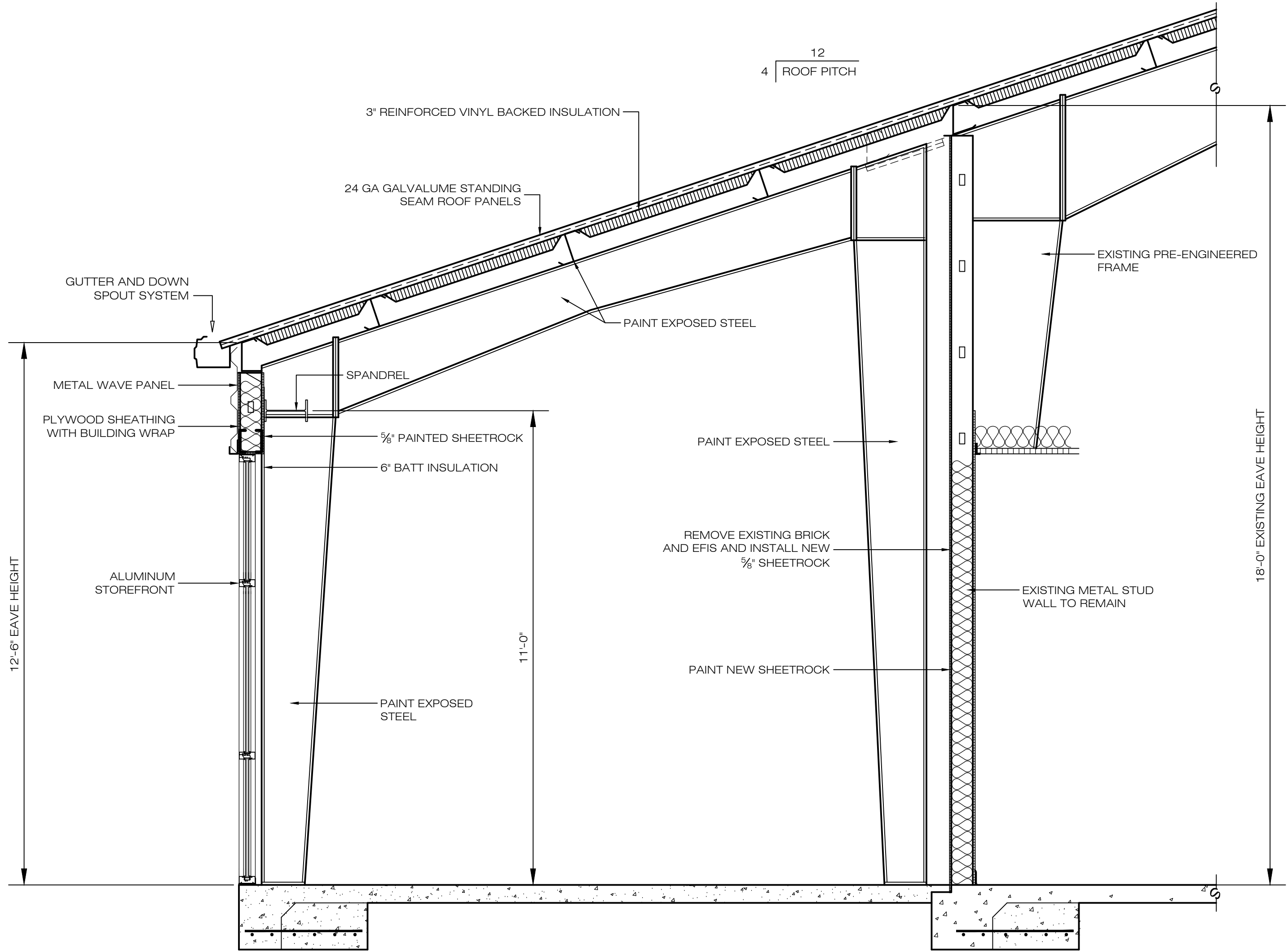

1 WALL SECTION  
 A5 SCALE: 1/2"=1'-0"

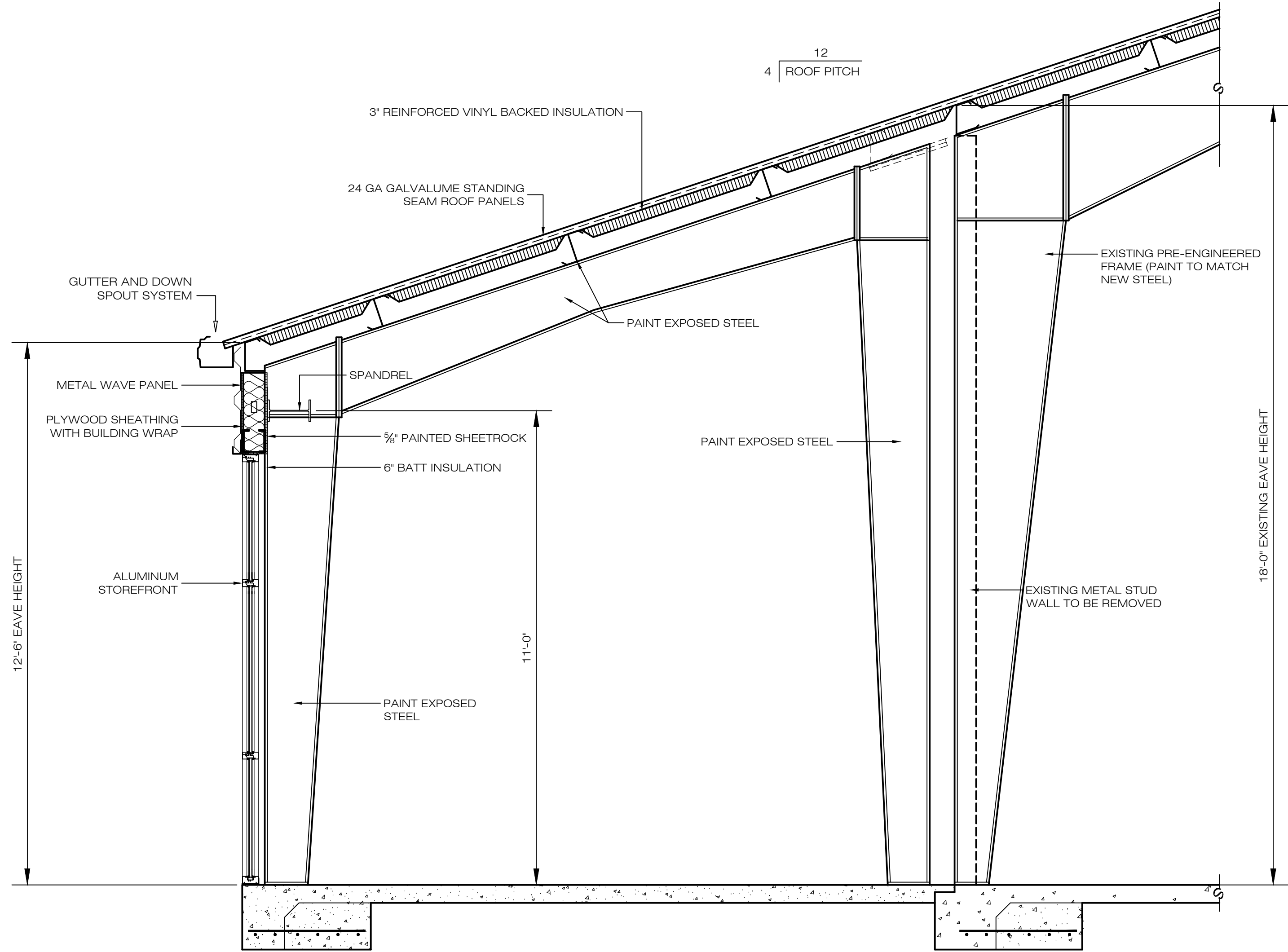

2 WALL SECTION  
 A5 SCALE: 1/2"=1'-0"



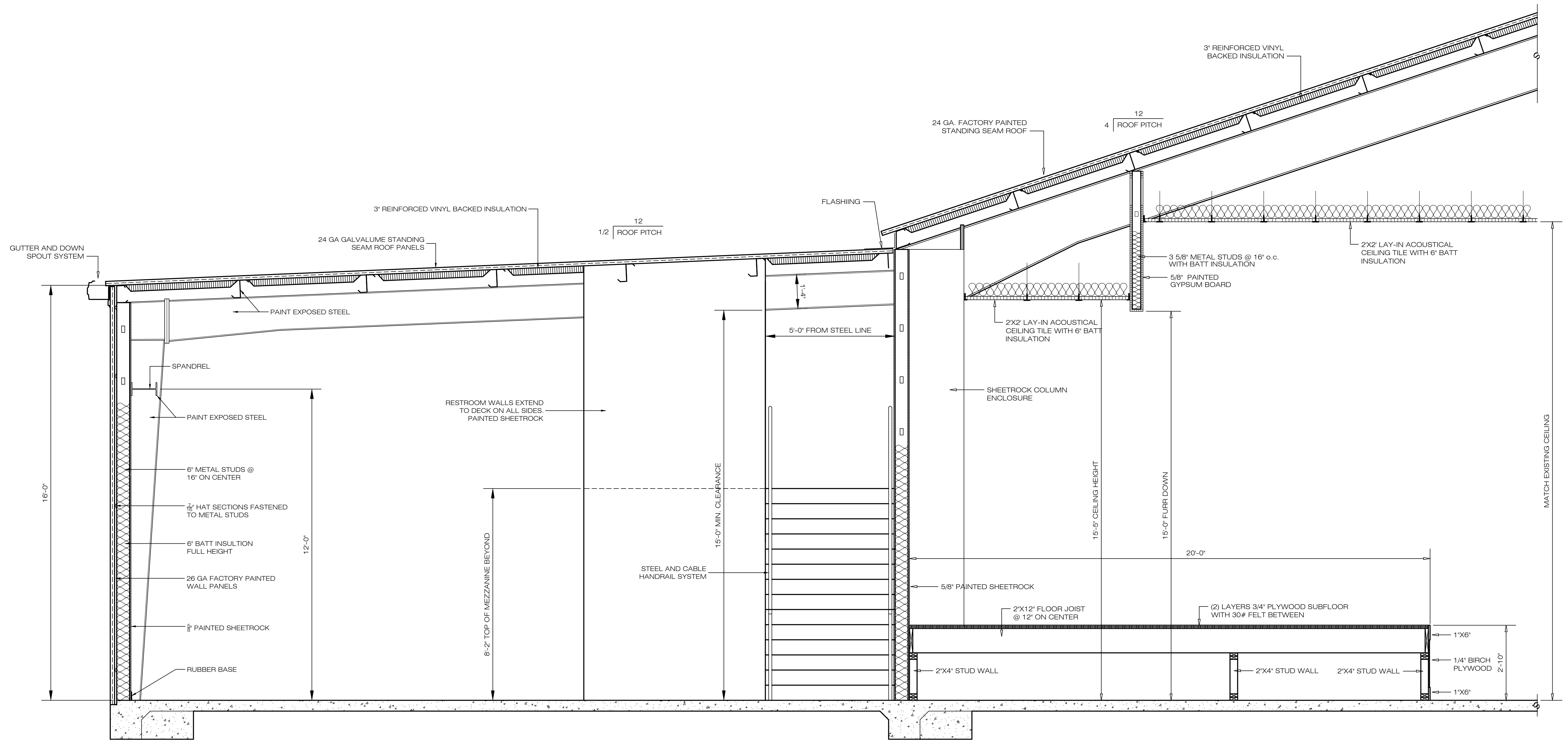

1 WALL SECTION  
 A6 SCALE: 1/2" = 1'-0"

REVISIONS	BY



WOOLDRIDGE & ASSOCIATES  
 573 HWY. 51N, SUITE D  
 RIDGELAND, MS 39157  
 601-209-8665



VENTURE SOUTH  
 CONSTRUCTION COMPANY  
P.O. BOX 18049  
 JACKSON, MS 39218-0449  
 601-368-9407 / 601-368-9107 FAX

NEW REMODELING FOR:

DRAWN	WOOLDRIDGE
CHECKED	
DATE	17 JULY 2017
SCALE	
JOB NO.	
SHEET	
A6	
OF	SHEETS



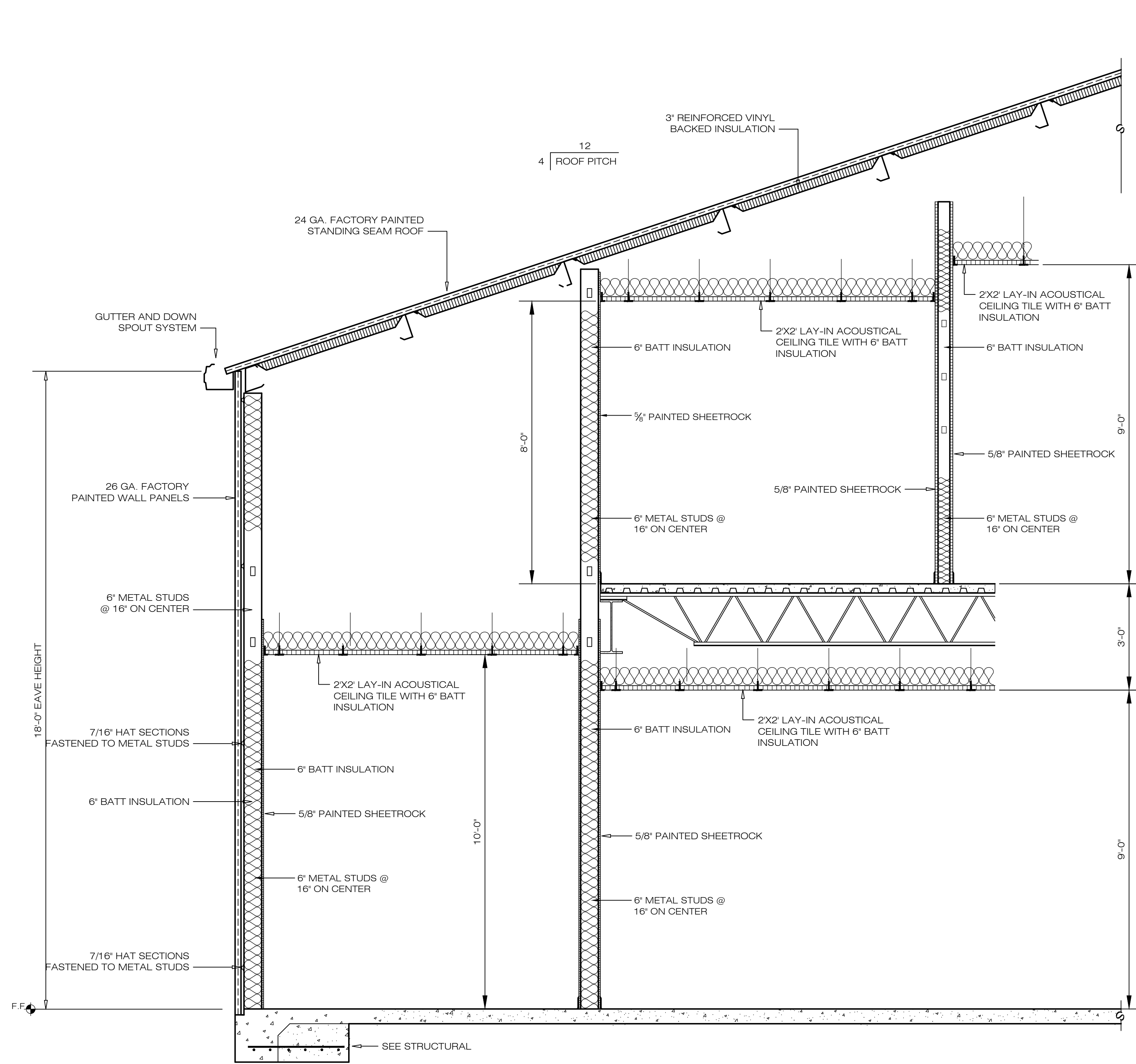

1 WALL SECTION  
SCALE: 1/2"=1'-0"

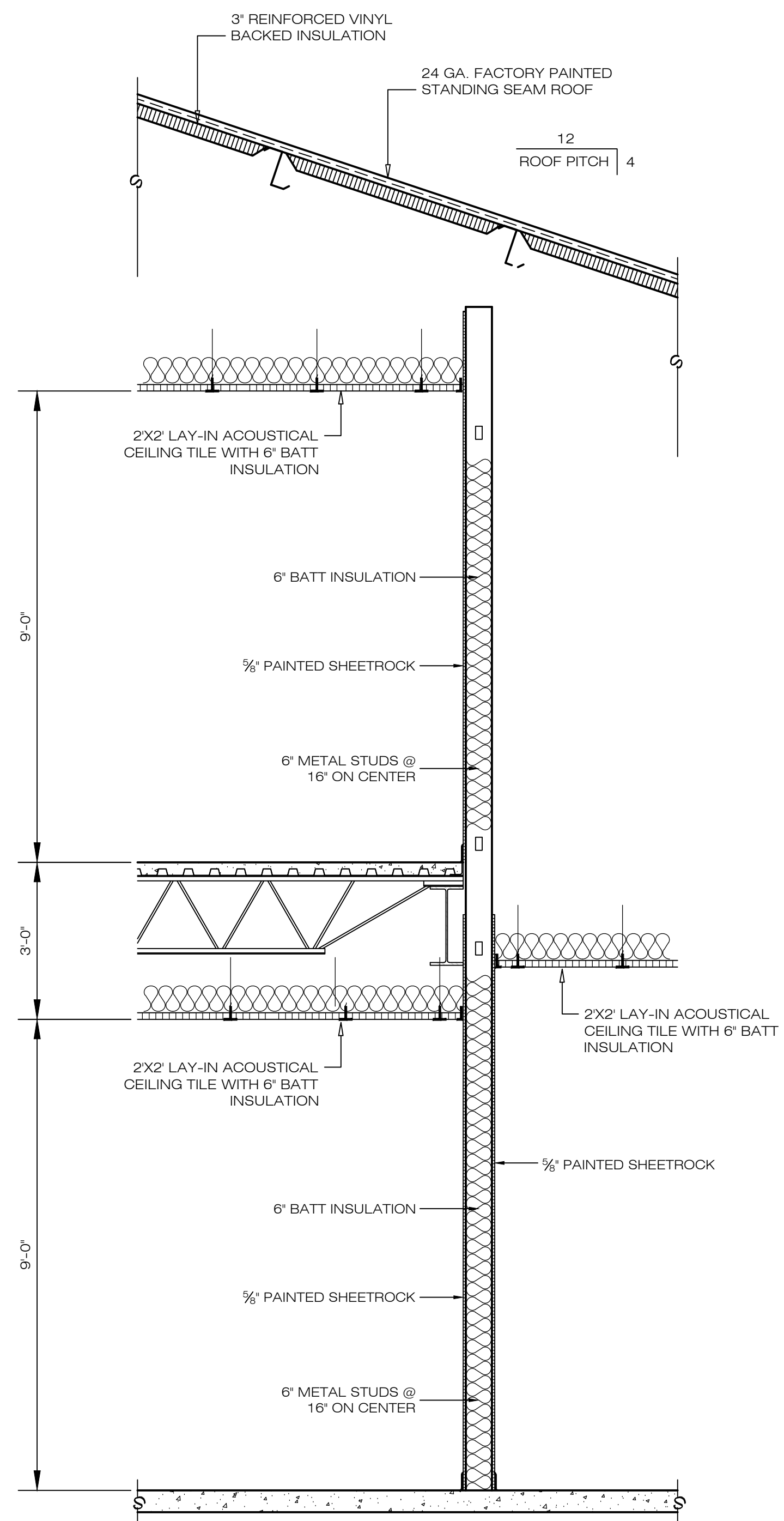

2 WALL SECTION  
SCALE: 1/2"=1'-0"

REVISIONS	BY

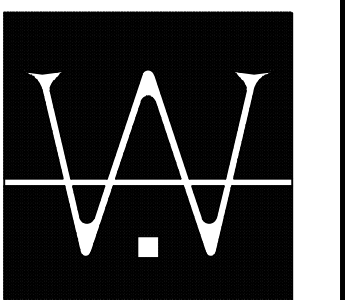

WOOLDRIDGE & ASSOCIATES  
573 HWY. 51N. SUITE D  
RIDGELAND, MS 39157  
601-209-8665

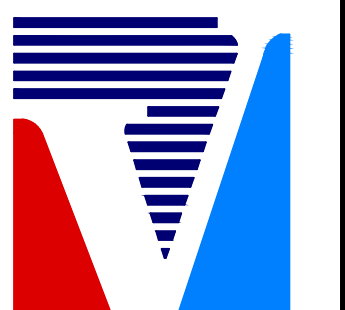

VENTURE SOUTH  
CONSTRUCTION COMPANY  
P.O. BOX 16549  
JACKSON, MS 39216-5549  
601-368-9407 / 601-368-9107 FAX

NEW REMODELING FOR:  
**VERTICAL CHURCH**  
MADISON COUNTY, MISSISSIPPI

DRAWN	WOOLDRIDGE
CHECKED	
DATE	17 JULY 2017
SCALE	
JOB NO.	
SHEET	
<b>A7</b>	
OF	SHEETS



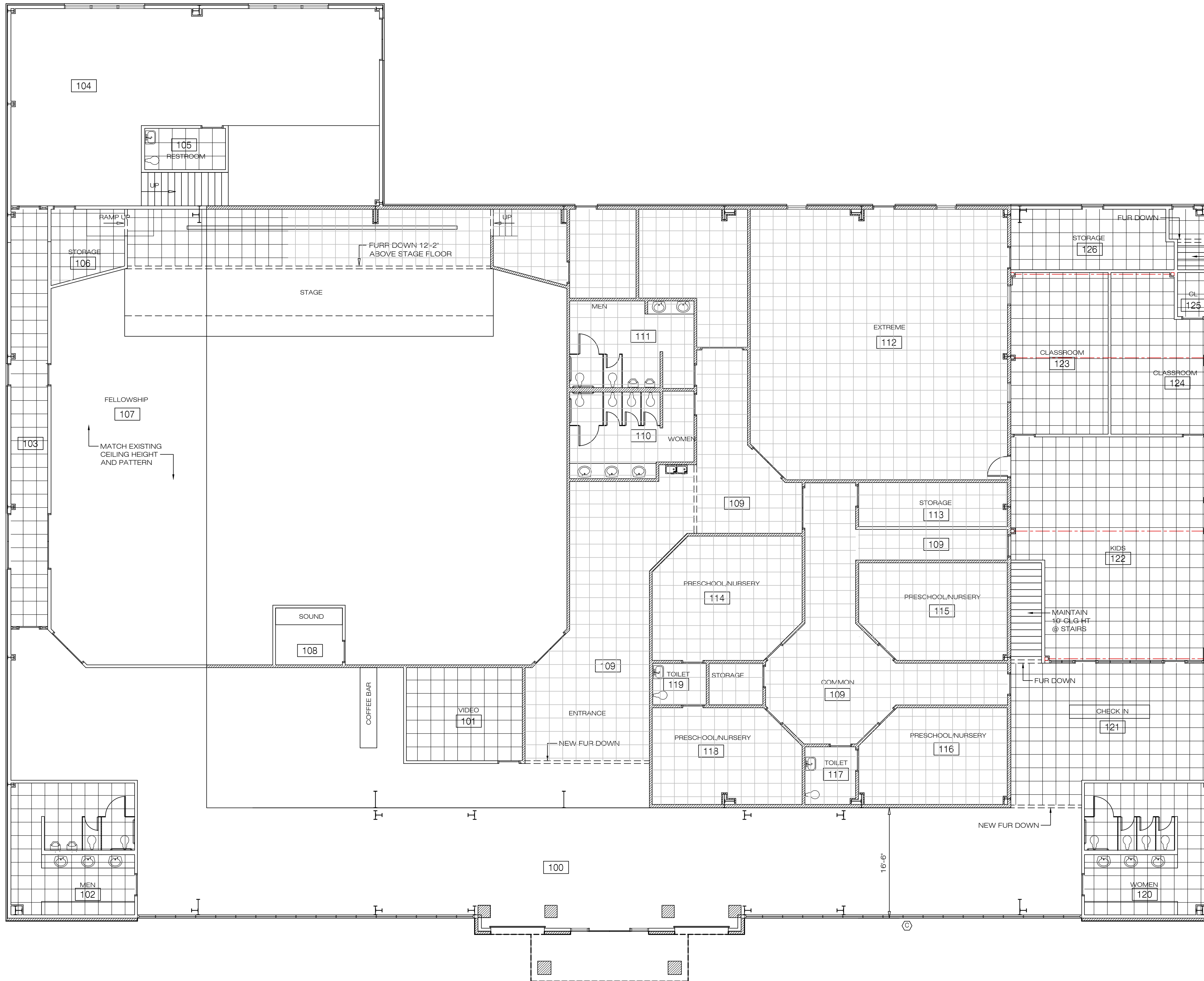

**CEILING PLAN**  
SCALE: 1/8"=1'-0"  
NORTH

ROOM NUMBER	ROOM DESCRIPTION	FINISH SCHEDULE							CEILING HEIGHT
		CARPET TILES	FLOOR	WALLS	BASE	CEILING			
100	ENTRANCE								VARIABLE
101	VIDEO ROOM								10'-0"
102	MEN'S RESTROOM								10'-0"
103	CORRIDOR								10'-0"
104	MUSIC ROOM								VARIABLE
105	UNISEX RESTROOM								8'-0"
106	STORAGE								12'-0"
107	FELLOWSHIP								VARIABLE
107B	STAGE								VARIABLE
108	SOUND ROOM								OPEN
109	EXISTING CORRIDOR								10'-0"
110	WOMEN'S RESTROOM								10'-0"
111	MEN'S RESTROOM								10'-0"
112	EXTREME								10'-0"
113	STORAGE								10'-0"
114	PRESCHOOL/NURSERY								10'-0"
115	PRESCHOOL/NURSERY								10'-0"
116	PRESCHOOL/NURSERY								10'-0"
117	TOILET								10'-0"
118	PRESCHOOL/NURSERY								10'-0"
119	TOILET								10'-0"
120	WOMEN'S RESTROOM								10'-0"
121	CHECK-IN								VARIABLE
122	KIDS								9'-0"
123	CLASSROOM								9'-0"
124	CLASSROOM								9'-0"
125	CLOSET								9'-0"
126	STORAGE								9'-0"
200	LOBBY								9'-0"
201	OFFICE								9'-0"
202	OFFICE								9'-0"
203	OFFICE								9'-0"
204	OFFICE								9'-0"
205	CONFERENCE								9'-0"
206	COUNSELING								8'-0"
207	OFFICE								8'-0"

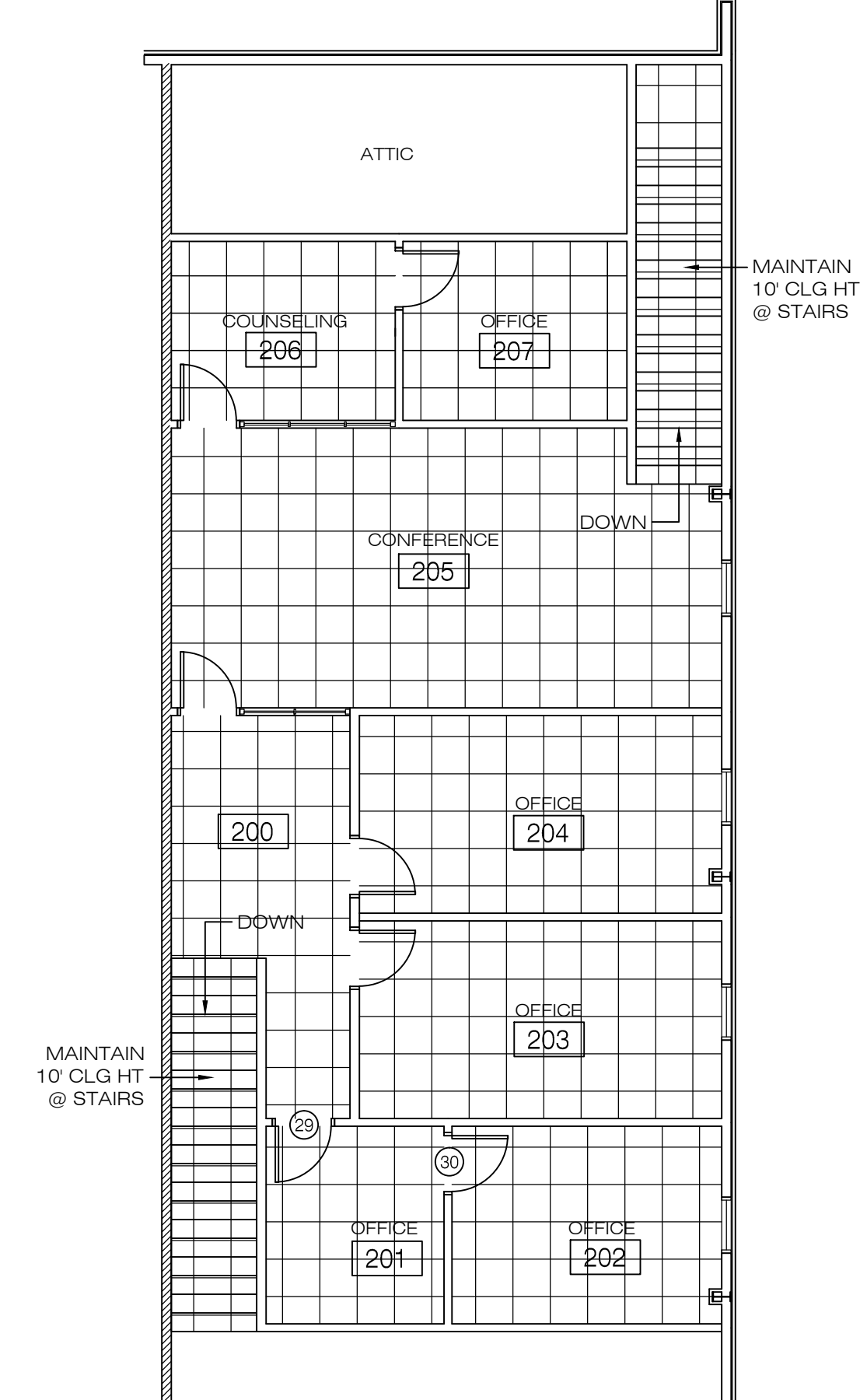

**CEILING PLAN**  
SCALE: 1/8"=1'-0"  
NORTH

REVISIONS	BY

**WOOLDRIDGE & ASSOCIATES**  
573 HWY. 51N, SUITE D  
RIDGELAND, MS 39157  
601-209-8665

**VENTURE SOUTH**  
CONSTRUCTION COMPANY  
P.O. BOX 11669  
JACKSON, MS 39216-6545  
601-368-9407 / 601-368-9107 FAX

NEW RENOVATION FOR:  
**VERTICAL CHURCH**  
MADISON COUNTY, MISSISSIPPI

DRAWN  
WOOLDRIDGE

CHECKED

DATE  
17 JULY 2017

SCALE

JOB NO.

SHEET

**A8**

OF SHEETS



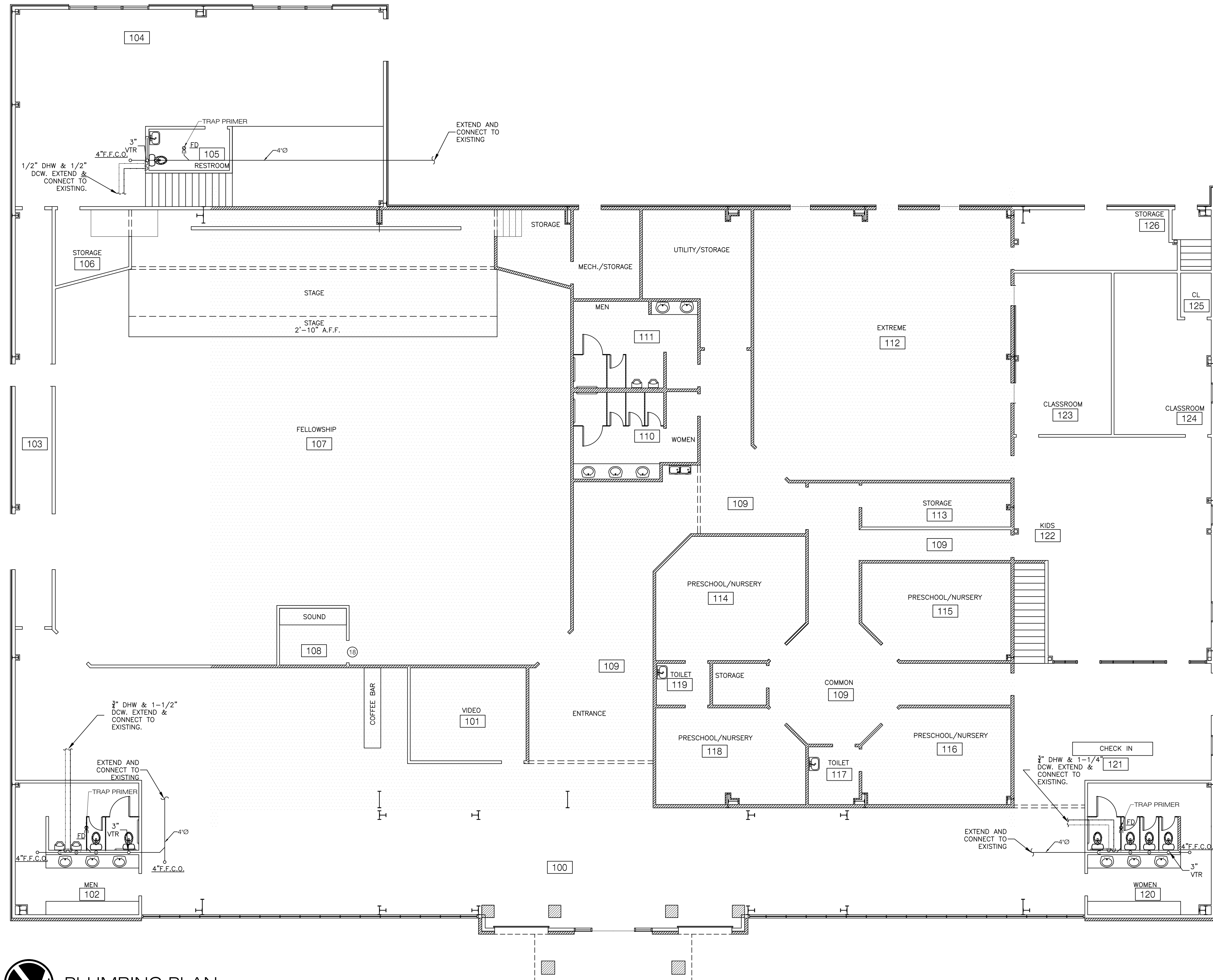

**PLUMBING PLAN**

SCALE: 1/8"=1'-0"

REVISIONS	BY

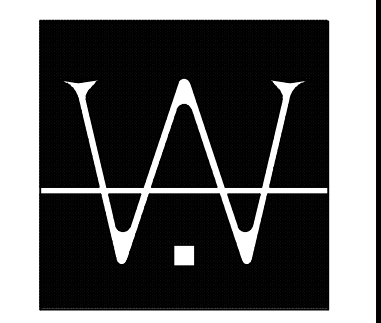

WOOLDRIDGE & ASSOCIATES  
573 HWY. 51N, SUITE D  
RIDGELAND, MS 39157  
601-209-8865

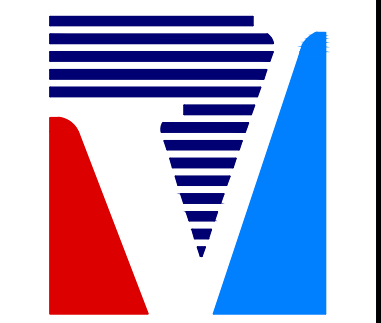

VENTURE SOUTH  
CONSTRUCTION COMPANY  
P.O. BOX 18069  
JACKSON, MS 39218-6545  
601-368-9407 / 601-368-9107 FAX

NEW RENOVATION FOR:  
**VERTICAL CHURCH**  
MADISON COUNTY, MISSISSIPPI

DRAWN WOOLDRIDGE
CHECKED
DATE 17 JULY 2017
SCALE
JOB NO.
SHEET

**P1**

OF SHEETS



CONDENSING UNIT SCHEDULE									
MARK	OUTDOOR D.B., °F	TOTAL MB/HR	MIN. S.E.E.R.	REFRIGERANT TYPE	ELECTRICAL DATA			MANUFACTURER AND MODEL	MATCHED TO
					SERVICE	MCA	MOP		
CU-1	95	36	13	R-410A	208/230,3ø	15	20	RHEEM MODEL RA1336AC1NA	F-1
CU-2	95	48	13	R-410A	208/230,3ø	19	30	RHEEM MODEL RA1348AC1NA	F-2
CU-2	95	60	13	R-410A	208/230,3ø	22	35	RHEEM MODEL RA1360AC1NA	F-3

NOTES:  
1. REFRIGERANT PIPE SIZE SHALL BE AS PER MANUFACTURER'S RECOMMENDATION TO PROVIDE SCHEDULED MINIMUM COOLING CAPACITY AND MAXIMUM EQUIPMENT LIFE.

FURNACE WITH DX COOLING SCHEDULE														
MARK	TYPE	TOTAL C.F.M.	E.S.P. in. w.g.	HEATING CAPACITY			DX COOLING CAPACITY			ELECTRICAL DATA		RHEEM MODEL	MATCHED TO	
				FUEL	INPUT MB/HR	OUTPUT MB/HR	MAX. A.P.D., in. w.g.	E.A.T., °F D.B.   °F W.B.	TOTAL MB/HR	SERVICE	FAN HP			
F-1	VERT.	1200	0.8	N.GAS	70	65	0.25	80	67	36	120v.,1ø	1/2	R92PA0701317MSA	CU-1
F-2	VERT.	1600	0.8	N.GAS	84	78	0.25	80	67	48	120v.,1ø	3/4	R92PA0851521MSA	CU-2
F-3	VERT.	2000	0.8	N.GAS	112	104	0.25	80	67	60	120v.,1ø	3/4	R92PA1151521MSA	CU-3

SELF-CONTAINED PACKAGED UNITS SCHEDULE																								
MARK	TOTAL C.F.M.	EXT. S.P. IN. W.G.	COOLING CAPACITY (ALL VALUES LISTED ARE NET CAPACITIES)								HEATING CAPACITY				ELECTRICAL DATA				MANUFACTURER AND MODEL					
			DRY BULB DESIGN DAY CONDITIONS								GENERAL				PRIMARY					SERVICE	EVAP. HP	FAN DATA DRIVE TYPE	MCA	MOCOP
			O.A. TEMP. D.B., °F	E.A.T., °F D.B.   °F W.B.	TOTAL MB/HR	SENS. MB/HR	MIN. NO. OF STAGES	MIN. S.E.E.R.	FUEL	MAX. INPUT MB/HR	MAX. OUTPUT MB/HR	MIN. NO. OF STAGES	MIN. A.F.U.E.											
AHU-1	4000	1.0	95	75	67	120	87.2	1	13.0	N. GAS	75/150	61/121	2	80%	208/230,3ø	---	---	51	80	RHEEM MODEL RKKLB120CL15E				
AHU-2	4000	1.0	95	75	67	120	87.2	1	13.0	N. GAS	75/150	61/121	2	80%	208/230,3ø	---	---	51	80	RHEEM MODEL RKKLB120CL15E				
AHU-3	10000	1.0	95	75	67	300	214	1	10.0 E.E.R.	N. GAS	125/250	102/203	2	80%	208/230,3ø	---	---	147	175	RHEEM MODEL RKKLB300CL25E				

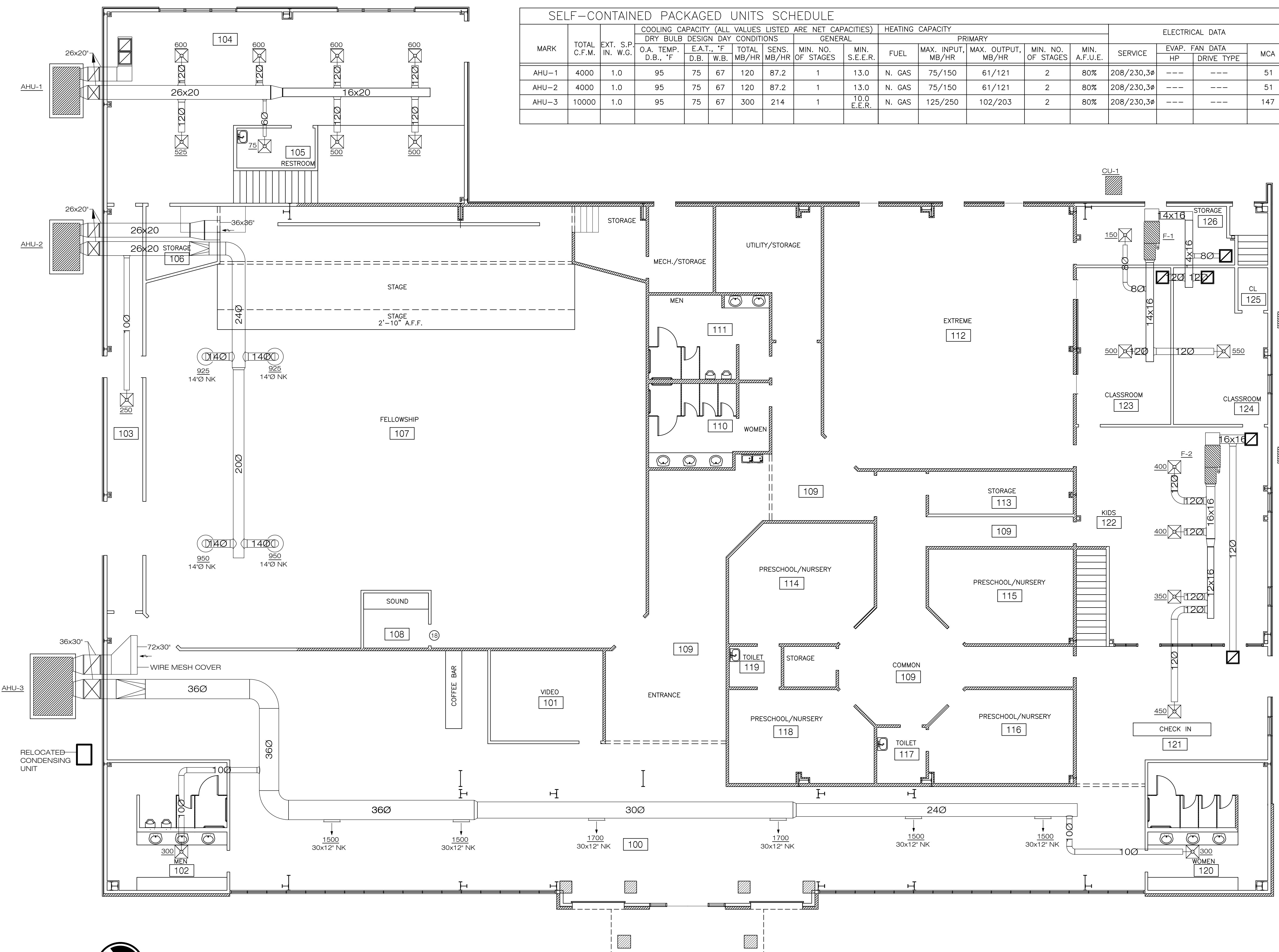

**1st FLOOR HVAC**  
SCALE: 1/8"=1'-0"  
NORTH

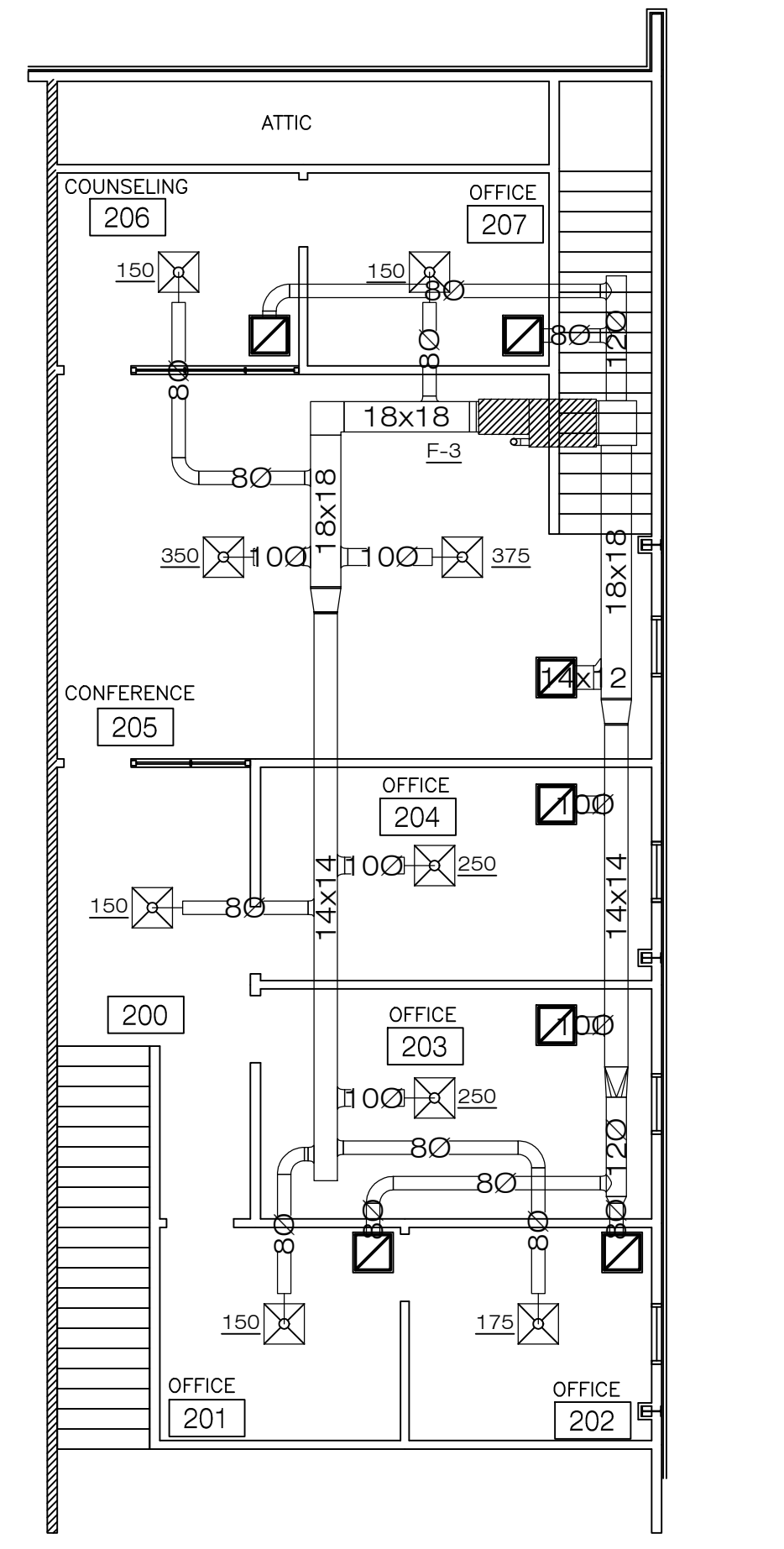

**2nd FLOOR HVAC**  
SCALE: 1/8"=1'-0"  
NORTH

REVISIONS	BY

**W**

WOOLDRIDGE & ASSOCIATES  
573 HWY. 51N, SUITE D  
RIDGELAND, MS 39157  
601-209-8865

**V**

VENTURE SOUTH  
CONSTRUCTION COMPANY  
P.O. BOX 18069  
JACKSON, MS 39218-0699  
601-368-9407 / 601-368-9107 FAX

NEW RENOVATION FOR:  
**VERTICAL CHURCH**  
MADISON COUNTY, MISSISSIPPI

DRAWN WOOLDRIDGE
CHECKED
DATE 17 JULY 2017
SCALE
JOB NO.
SHEET
<b>M1</b>
OF SHEETS



400A 3P 120/208V 80 CIRCUIT  
(SECTION 1 OF 2)

(SECTION 2 OF 2)

EQUIPMENT ELECTRICAL LEGEND	
	120V 1 PH. QUAD RECEPTACLE
	120V 1 PH. DUPLEX RECEPTACLE
	MOTION SENSOR SWITCH
NL	NIGHT LIGHT
VT	VAPOR TIGHT
	SINGLE POLE SWITCH
	DISCONNECT SWITCH
	2X4 LAY-IN MARKED A
	SURFACE MOUNTED FLUORESCENT MKD B
	RLM - CORD MOUNT
	250 W QUARTZ CYLINDER MARKED D
	MARLOW BR2-8F958/ LED LAMP MKD E
	RECESSED CAN
	150 W WALL PACK MARKED WP
	DATA STUB UP
	EMERGENCY LIGHT MARKED EM
	EXIT/EMERGENCY LIGHT MARKED EE
	EXT. EMERGENCY LIGHT w/ BATTERY BACKUP

NO.	AMP	POLE	WIRE	DESCRIPTION	LIGHTS	RECEP.	OTHER	NO.	AMP	POLE	WIRE	DESCRIPTION	LIGHTS	RECEP.	OTHER
1	20			LIGHTS/RECP				22	20			RECEPTACLES			
2	20			LIGHTS/RECP				23	20			RECEPTACLES			
3	20			LIGHTS/RECP				24	20			RECEPTACLES			
4	20			LIGHTS/RECP				25	20			RECEPTACLES			
5	20			LIGHTS/RECP				26	20			LIGHTS			
6	20			LIGHTS/RECP				27	20			LIGHTS/RECP			
7	20			LIGHTS/RECP				28	20			LIGHTS			
8	20			LIGHTS/RECP				29	20			RECEPTACLES			
9	20			LIGHTS				30	20			LIGHT BAR			
10	20			RECEPTACLES				31	20			LIGHT BAR			
11	20			LIGHTS/RECP				32	20			LIGHT BAR			
12	20			LIGHTS/RECP				33	20			LIGHT BAR			
13	20			LIGHTS/RECP				34	20			AV FLOOR BOX			
14	20			RECEPTACLES				35	20			SPARE			
15	20			LIGHTS				36	20			RECEPTACLES			
16	20			RECEPTACLES				37	20			RECEPTACLES			
17	20			RECEPTACLES				38	20			RECEPTACLES			
18	20			COFFEE BAR				39	20			LIGHTS/RECP			
19	20			COFFEE BAR				40	20			WATER HEATER			
20	20			COFFEE BAR				41	20			WATER HEATER			
21	20			LIGHTS/RECP				42	20			WATER HEATER			

NO.	AMP	POLE	WIRE	DESCRIPTION	LIGHTS	RECEP.	OTHER	NO.	AMP	POLE	WIRE	DESCRIPTION	LIGHTS	RECEP.	OTHER
43	40			AC				62	40			AC			
44								63							
45								64							
46	40			AC				65	40			AC			
47								66							
48								67							
49	40			AC				68	40			AC			
50								69							
51								70							
52	40			AC				71	20			A.H.U.			
53								72	20			A.H.U.			
54								73	20			A.H.U.			
55	40			AC				74	20			A.H.U.			
56								75	20			A.H.U.			
57								76	20			A.H.U.			
58	40			AC				77	20			A.H.U.			
59								78	20			A.H.U.			
60								79	20			A.H.U.			
61								80	20			A.H.U.			

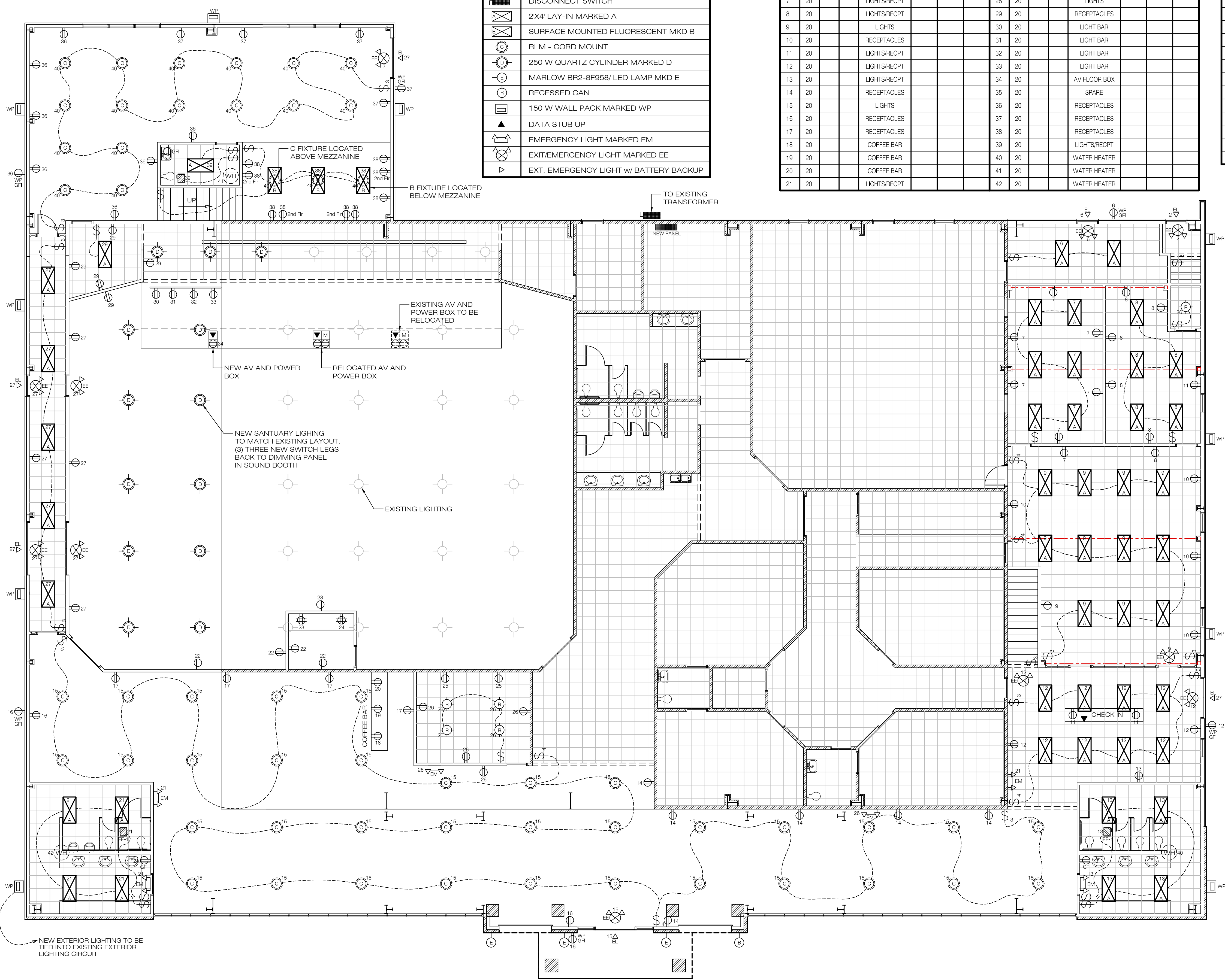

**1st FLOOR ELECTRICAL**  
SCALE: 1/8"=1'-0"  
NORTH

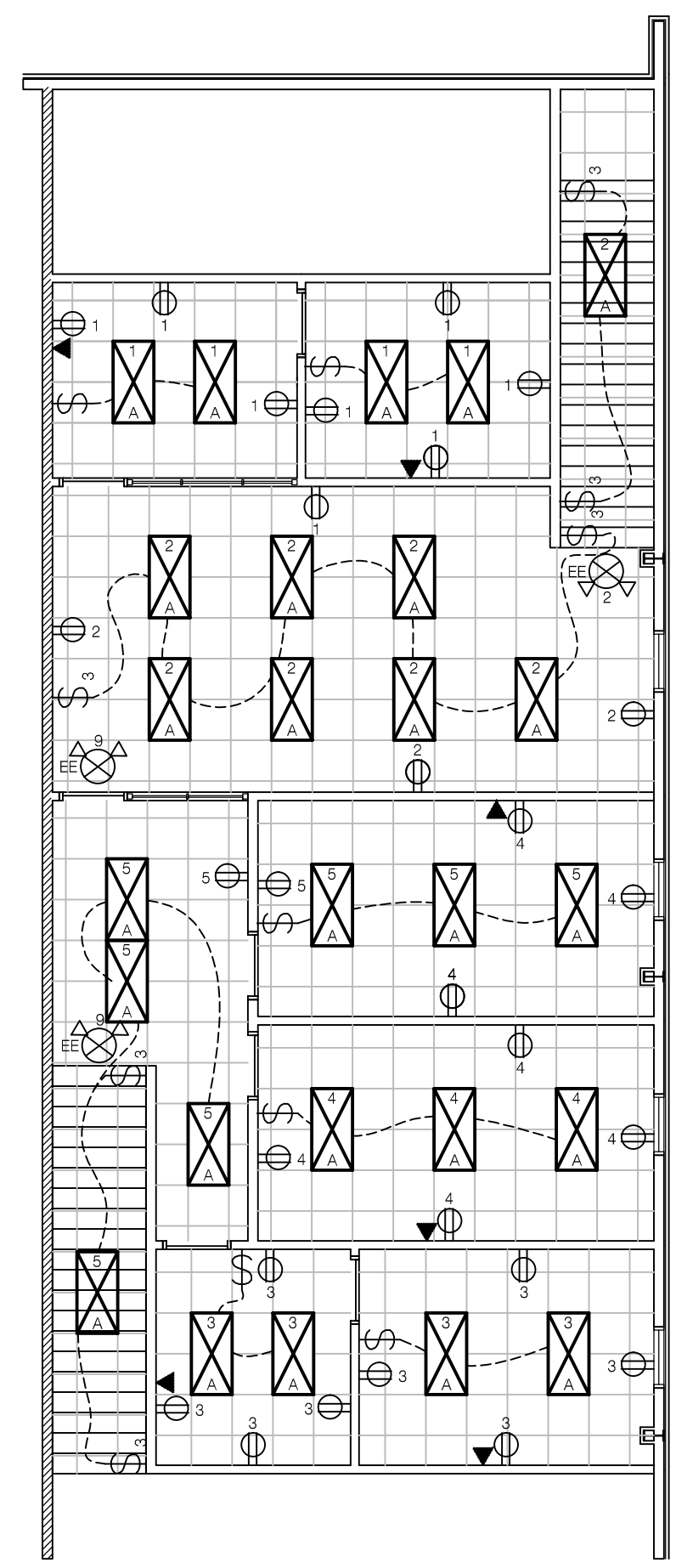
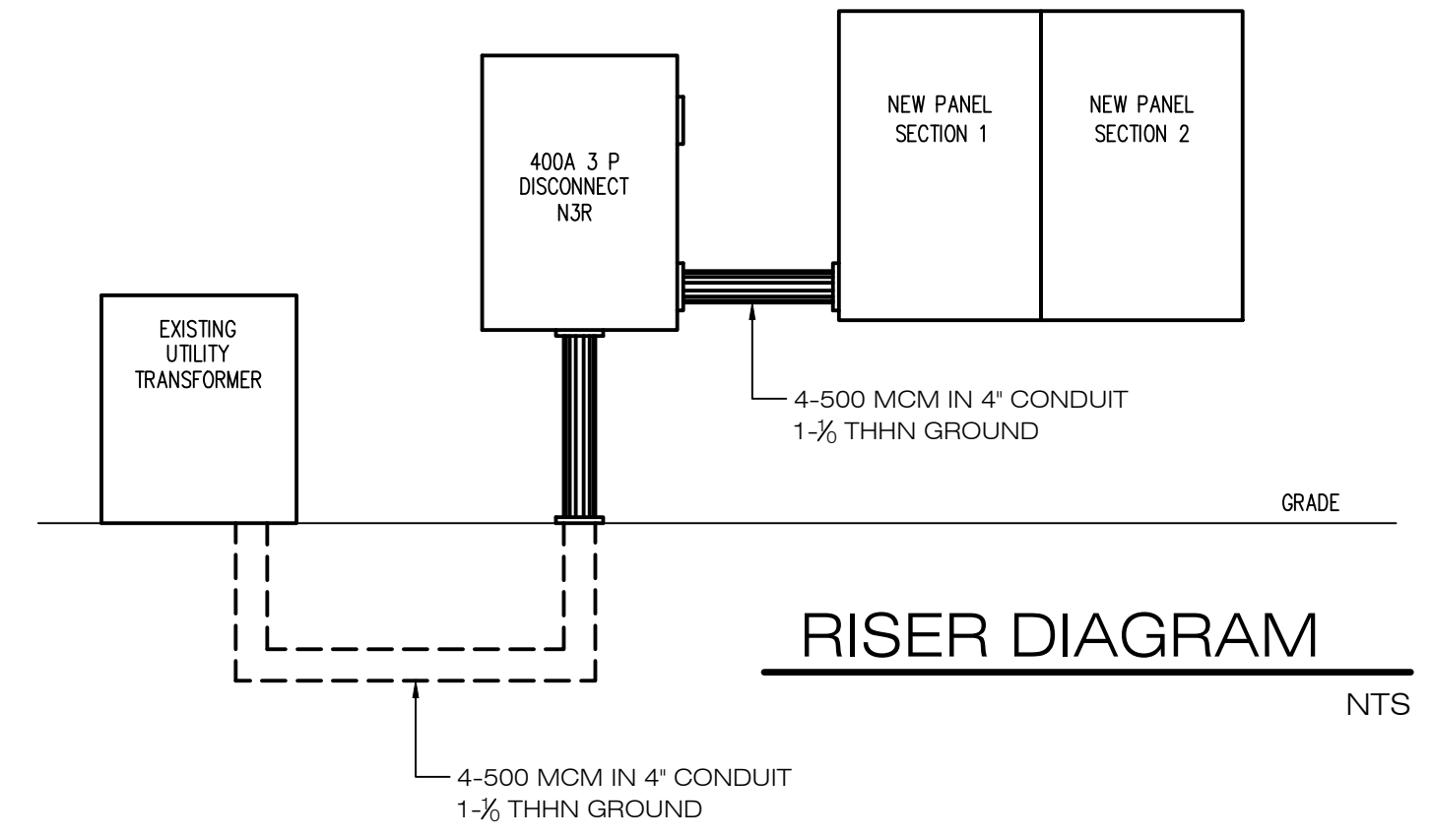

**2nd FLOOR ELECTRICAL**  
SCALE: 1/8"=1'-0"  
NORTH

REVISIONS	BY

**WOOLDRIDGE & ASSOCIATES**  
573 HWY. 51N, SUITE D  
RIDGELAND, MS 39157  
601-209-8865

**VENTURE SOUTH**  
CONSTRUCTION COMPANY  
P.O. BOX 19069  
JACKSON, MS 39216-6545  
601-368-9407 / 601-368-9107 FAX

NEW RENOVATION FOR:  
**VERTICAL CHURCH**  
MADISON COUNTY, MISSISSIPPI

DRAWN WOOLDRIDGE
CHECKED
DATE 17 JULY 2017
SCALE
JOB NO.
SHEET
<b>E1</b>
OF SHEETS



REVISIONS	BY



WOODRIDGE & ASSOCIATES  
573 HWY. 51N, SUITE D  
RIDGELAND, MS 39157  
601-209-8865



VENTURE SOUTH  
CONSTRUCTION COMPANY  
P.O. BOX 18069  
JACKSON, MS 39218-6545  
601-368-9407 / 601-368-9107 FAX

NEW RENOVATION FOR:  
**VERTICAL CHURCH**  
MADISON COUNTY, MISSISSIPPI

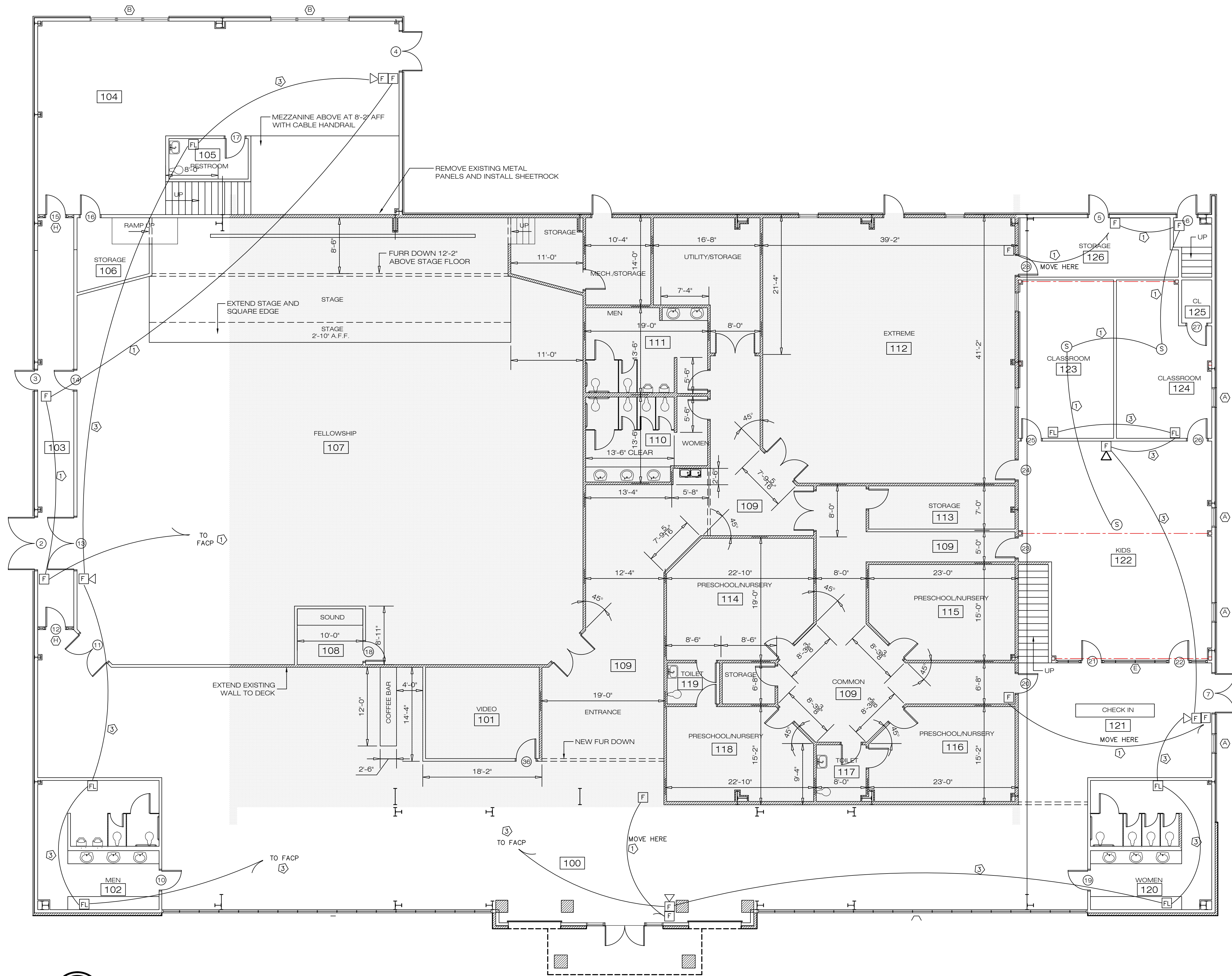

 **1st FLOOR FIRE ALARM**  
SCALE: 1/8"=1'-0"

- F** PULL STATION
- S** SMOKE DETECTOR
- FL** HORN / STROBE UNIT
- FL** STROBE UNIT

- 1** ONE 16 AWG 2 CONDUCTOR POWER LIMITED FIRE CABLE
- 3** ONE 16 AWG 4 CONDUCTOR POWER LIMITED FIRE CABLE

 **2nd FLOOR FIRE ALARM**  
SCALE: 1/8"=1'-0"

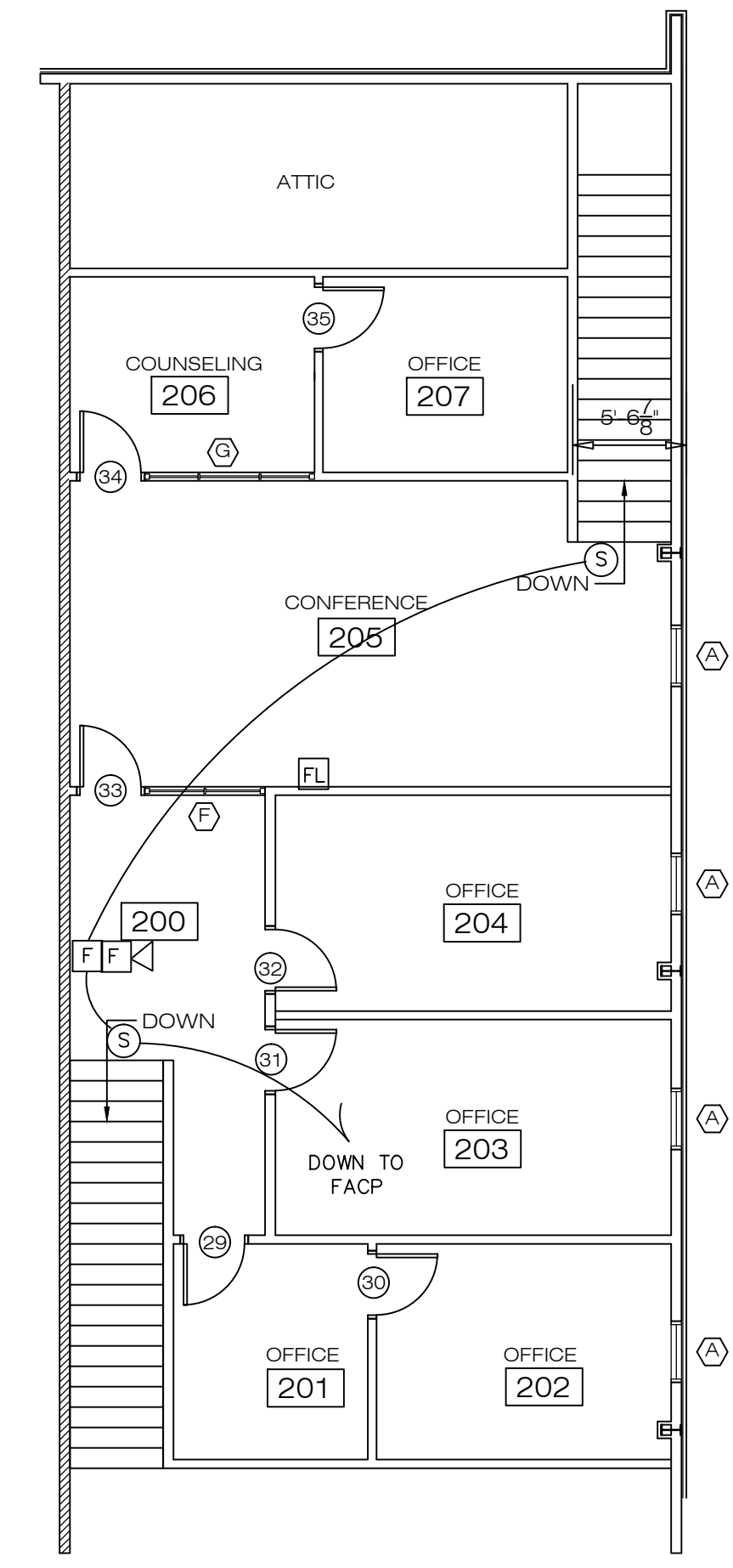

M&R PROTECTIVE SYSTEMS INC  
1414 WADE PATRICK RD  
BRANDON, MS 39042  
601-825-5003

DRAWN	CHECKED	DATE	SCALE	JOB NO.	SHEET
WOODRIDGE		17 JULY 2017			

FA1

OF SHEETS